Somerset

2009

Benjamin Adams • Brynne Alexander • Kylie Almeida • Andrew Alves • Emma Amarantes • Melanie Anctil • Billy Andrade • Miles Andrade • Jeremy Arruda • Jon Ashworth • Nicole Audette • Alyson Awadjie • Aimee Bacon • Chelsea Baliko • Collin Baylies • Jonathan Bearse, Jr. • Brianna Bedard • Alexandra Belenger • Andrew Belyea • Mary Benevides • Samuel Bernard • Jessica Bernier • Samantha Berube • Chantal Bessette • Tyrel Bliss • Jeffrey Boerth • Brendon Borkman • Adrien Boulanger • Kayla Brinkman • Timothy Burns • David Cabral • Makenzie Cabral • Brittany Camara • Mary Kate Camara • Evan Carlos • Abraao Carreiro • Felicia Carreiro • Brent Carvalho • Lindsey Chace • Tyler Chace • Tyler Clegg • Brian Clifford • Edward Collins • Rachel Coogan • Ryan Cordeiro • Katherine Correa • Charles Correia • Jared Correia • Brittany Costa • Courtney Costa • Kellie Costa • Keryn Costa • Kyle Costa • Stephanie Costa • Stephanie Couitt • Cassidy Cousineau • Andrew Crossman • Courtney Cunha • Alicia Curry • Lauren D'Alessandro • Nicholas DaCosta • Krystal Daigle • Maegan DeAlmeida • Victoria Delisle • Brian DelPapa • Ilya Dennull • Andrew Desrosiers • Eric DiBiasio-

White • Stephen Diniz • Anne Dion • William Dodenhoff • Elizabeth Dolph • Emily Domingue
• Brendan Donatella • Kyle Ducharme • Robert DuGuay • Jessica Dupont • Michael Dutra •
Julie Dwyer • Jonathan Faria • Patrick Farrissey • Rachel Fenstermaker • Jessica Ferreira
• Katelyn Ferreira • Cory Ferris • Jenna Lee Fortier • Mason Fortier • Barry Fortuna • Robert
Fruzzetti • Kathryn Fyfe • Corissa Gaboriau • Brendan Ganem • Lorena Garcia • Micaela
Gardiner • Graham Gaspar • Brianna Goncalo • Holly Goulet • Nicole Goyette • Alicia Greeson
• Jared Gunning • Shannon Hague • Evan Hashim • Philip Hebert • Emily Hills • Bentley
Holt • Sara Houde • Chantelle Howard • Shane Hyde • Jamie Jancarik • Macayla Johnson
• Kayla Jung • Ashley Kell • Alyssa Kelley • Michelle Khouri • David King • Amelia Kleinen
• Karen Kolodziejczak • Zane Kosinski • Kaylie Krauzyk • Devoney Kudrich • Cori Lackey •
Daniel Langfield • Ryan LaRoche • Noah LeBlanc • Rachel LeBlanc • Timothy Leigh •
Andrew Leonard • Chelsea Leonard • Jenna Lee Levrault • Christopher Listenfelt • Ashley
Lomas • Jordan Lopes • Kelsey Lopes • Brianna Loras • Jessica Lundquist • Trisha Lyons
• Melissa Macedo • Lindsey Machamer • Kayla Maltais • Nathan Martin • Andre Martins • Aaron
Martins-Capone • Richard Mazurek • Jonathan McKay • Dylan McKenna • Amanda McKenzie • Lynsey Medeiros • Tyler Medeiros • David Melanson • Alycia Mello • Isaac Mello • Marcus
Mello • David Mendonca • Nathan Mendonca • David Mendzela • Michael Mihaich • Justin
Miller • Nathan Millward • Jason Monchique • Bryan Mongeon • Samantha Monte • Ashley
Monteiro • Emily Moreira • Jana Moroff • Ashleigh Mulready • Sherri Nabb • Lauren Nascimento • Ashley Neto • Kelly Neufell • Sean Neufell • Jeremy Nolet • Alexandra Norton •
Roger Nowak • Shawn Nunnelly • Kevin O'Brien • Justin Oliveira • Melanie Oliveira • Stacy
Oliveira • Mark Ostroski • Samantha Ostroski • Steven Overlock • Lauren Pacheco • Brian
Palmer • Thomas Patten • Sarah Penfold • Andrew Pereira • Gregory Pereira • Justin
Pereira • Jesse Perrin • Nicholas Petit • Jasalyn Pickering • Abigail Pires • Katie Plentus
• Jennifer Ponte • Mark Pritchard • Karen Quinn • Amanda Quintal • Tony Quintanilha •
Victoria Raposa • Tyler Rebello • Andrea Reis • Rebecca Remy • Kelly Resendes • Amy Rioux
• Mikaela Rodrigues • William Rogers • Anthony Romagnolo • Ashley Ryan • Devin Sadlers
• Nikita Sarmento • Jacob Scott • Caitlynn Senecal • Cole Sherman • Morgan Shipman
• Nathan Silva • Dennis Smith • Kristen Smith • Rachel Smith • Stephen Snyder • Isaac Soares
• Jenna Lee Soares • Brittney Sousa • Derrick Souza • Nicholas Souza • Taylor Souza •
Brittany Sowersby • Rachel Sowersby • Kayla Spagna • Collin Spear • Melissa Stains • Chaz
Stark • Thomasina Strother • Robert Stukas • Riley Sullivan • Kaylin Tacovelli • Kristian
Theriault • Samantha Therrien • Amanda Thibault • Nicholas Thwaite • Emily Tidwell •
Michael Tremblay • Arthur Tripp • Andrew Vaccaro • Lauren Valcourt • Jordan Velozo • Justin
Veredas • Cory Vertentes • Christopher Vesey • Alexandria Vieira • Amanda Viveiros • Brittany Viveiros • Brittanie Watkinson • Zachary Watts • Samantha Westgate • Zachary Wilding
• Jared Wright • Zachary Zajdel • Benjamin Adams • Brynne Alexander • Kylie Almeida •
Andrew Alves • Emma Amarantes • Melanie Anctil • Billy Andrade • Miles Andrade • Jeremy
Arruda • Jon Ashworth • Nicole Audette • Alyson Awadjie • Aimee Bacon • Chelsea Baliko
• Collin Baylies • Jonathan Bearse, Jr. • Brianna Bedard • Alexandra Belenger • Andrew Belyea
• Mary Benevides • Samuel Bernard • Jessica Bernier • Samantha Berube • Chantal Bessette • Tyrel Bliss • Jeffrey Boerth
• Brendon Borkman • Adrien Boulanger • Kayla Brinkman • Timothy Burns • David Cabral • Makenzie Cabral • Brittany
Camara • Mary Kate Camara • Evan Carlos • Abraao Carreiro • Felicia Carreiro • Brent Carvalho • Lindsey Chace • Tyler
Chace • Tyler Clegg • Brian Clifford • Edward Collins • Rachel Coogan • Ryan Cordeiro • Katherine Correa • Charles Correia • Jared Correia • Brittany Costa • Courtney Costa • Kellie Costa • Keryn Costa • Kyle Costa • Stephanie Costa •
Stephanie Couitt • Cassidy Cousineau • Andrew Crossman • Courtney Cunha • Alicia Curry • Lauren D'Alessandro
• Nicholas DaCosta • Krystal Daigle • Maegan DeAlmeida • Victoria Delisle • Brian DelPapa • Ilya Dennull •
Andrew Desrosiers • Eric DiBiasio-White • Stephen Diniz • Anne Dion • William Dodenhoff • Elizabeth
Dolph • Emily Domingue • Brendan Donatella • Kyle Ducharme • Robert DuGuay • Jessica Dupont
• Michael Dutra • Julie Dwyer • Jonathan Faria • Patrick Farrissey • Rachel Fenstermaker •
Jessica Ferreira • Katelyn Ferreira • Cory Ferris • Jenna Lee Fortier • Mason Fortier •

Barry Fortuna • Robert Fruzzetti • Kathryn Fyfe • Corissa Gaboriau • Brendan Ganem • Lorena Garcia • Micaela Gardiner • Graham Gaspar • Brianna Goncalo • Holly Goulet • Nicole Goyette • Alicia Greeson • Jared Gunning • Shannon Hague • Evan Hashim • Philip Hebert • Emily Hills • Bentley Holt • Sara Houde • Chantelle Howard • Shane Hyde • Jamie Jancarik • Macayla Johnson • Kayla Jung • Ashley Kell • Alyssa Kelley • Michelle Khouri • David King • Amelia Kleinen • Karen Kolodziejczak • Zane Kosinski • Kaylie Krauzyk • Devoney Kudrich • Cori Lackey • Daniel Langfield • Ryan LaRoche • Noah LeBlanc • Rachel LeBlanc • Timothy Leigh • Andrew Leonard • Chelsea Leonard • Jenna Lee Levrault • Christopher Listenfelt • Ashley Lomas • Jordan Lopes • Kelsey Lopes • Brianna Loras • Jessica Lundquist • Trisha Lyons • Melissa Macedo • Lindsey Machamer • Kayla Maltais • Nathan Martin • Andre Martins • Aaron Martins-Capone • Richard Mazurek • Jonathan McKay • Dylan McKenna • Amanda McKenzie • Lynsey Medeiros • Tyler Medeiros • David Melanson • Alycia Mello • Isaac Mello • Marcus Mello • David Mendonca • Nathan Mendonca • David Mendzela • Michael Mihaich • Justin Miller • Nathan Millward • Jason Monchique • Bryan Mongeon • Samantha Monte • Ashley Monteiro • Emily Moreira • Jana Moroff • Ashleigh Mulready • Sherri Nabb • Lauren Nascimento • Ashley Neto • Kelly Neufell • Sean Neufell • Jeremy Nolet • Alexandra Norton • Roger Nowak • Shawn Nunnelly • Kevin O'Brien • Justin Oliveira • Melanie Oliveira • Stacy Oliveira • Mark Ostroski • Samantha Ostroski • Steven Overlock • Lauren Pacheco • Brian Palmer • Thomas Patten • Sarah Penfold • Andrew Pereira • Gregory Pereira • Justin Pereira • Jesse Perrin • Nicholas Petit • Jassalyn Pickering • Abigail Pires • Katie Plentus • Jennifer Ponte • Mark Pritchard • Karen Quinn • Amanda Quintal • Tony Quintanilha • Victoria Raposa • Tyler Rebello • Andrea Reis • Rebecca Remy • Kelly Resendes • Amy Rioux • Mikaela Rodrigues • William Rogers • Anthony Romagnolo • Ashley Ryan • Devin Sadlers • Nikita Sarmento • Jacob Scott • Caitlynn Senecal • Cole Sherman • Morgan Shipman • Nathan Silva • Dennis Smith • Kristen Smith • Rachel Smith • Stephen Snyder • Isaac Soares • Jenna Lee Soares • Brittney Sousa • Derrick Souza • Nicholas Souza • Taylor Souza • Brittany Sowersby • Rachel Sowersby • Kayla Spagna • Collin Spear • Melissa Stains • Chaz Stark • Thomasina Strother • Robert Stukas • Riley Sullivan • Kaylin Tacovelli • Kristian Theriault • Samantha Therrien • Amanda Thibault • Nicholas Thwaite • Emily Tidwell • Michael Tremblay • Arthur Tripp • Andrew Vaccaro • Lauren Valcourt • Jordan Velozo • Justin Veredas • Cory Vertentes • Christopher Vesey • Alexandria Vieira • Amanda Viveiros • Brittany Viveiros • Brittanie Watkinson • Zachary Watts • Samantha Westgate • Zachary Wilding • Jared Wright • Zachary Zajdel • Benjamin Adams • Brynne Alexander • Kylie Almeida • Andrew Alves • Emma Amarantes • Melanie Anctil • Billy Andrade • Miles Andrade • Jeremy Arruda • Jon Ashworth • Nicole Audette • Alyson Awadjie • Aimee Bacon • Chelsea Baliko • Collin Baylies • Jonathan Bearse, Jr. • Brianna Bedard • Alexandra Belenger • Andrew Belyea • Mary Benevides • Samuel Bernard • Jessica Bernier • Samantha Berube • Chantal Bessette • Tyrel Bliss • Jeffrey Boerth • Brendon Borkman • Adrien Boulanger • Kayla Brinkman • Timothy Burns • David Cabral • Makenzie Cabral • Brittany Camara • Mary Kate Camara • Evan Carlos • Abraao Carreiro • Felicia Carreiro • Brent Carvalho • Lindsey Chace • Tyler Chace • Tyler Clegg • Brian Clifford • Edward Collins • Rachel Coogan • Ryan Cordeiro • Katherine Correa • Charles Correia • Jared Correia • Brittany Costa • Courtney Costa • Kellie Costa • Keryn Costa • Kyle Costa • Stephanie Costa • Stephanie Couitt • Cassidy Cousineau • Andrew Crossman • Courtney Cunha • Alicia Curry • Lauren D'Alessandro • Nicholas DaCosta • Krystal Daigle • Maegan DeAlmeida • Victoria Delisle • Brian DelPapa • Ilya Dennull • Andrew Desrosiers • Eric DiBiasio-White • Stephen Diniz • Anne Dion • William Dodenhoff • Elizabeth Dolph • Emily Domingue • Brendan Donatella • Kyle Ducharme • Robert DuGuay • Jessica Dupont • Michael Dutra • Julie Dwyer • Jonathan Faria • Patrick Farrissey • Rachel Fenstermaker • Jessica Ferreira • Katelyn Ferreira • Cory Ferris • Jenna Lee Fortier • Mason Fortier • Barry Fortuna • Robert Fruzzetti • Kathryn Fyfe • Corissa Gaboriau • Brendan Ganem • Lorena Garcia • Micaela Gardiner • Graham Gaspar • Brianna Goncalo • Holly Goulet • Nicole Goyette • Alicia Greeson • Jared Gunning • Shannon Hague • Evan Hashim • Philip Hebert • Emily Hills • Bentley Holt • Sara Houde • Chantelle Howard • Shane Hyde • Jamie Jancarik • Macayla Johnson • Kayla Jung • Ashley Kell • Alyssa Kelley • Michelle Khouri • David King • Amelia Kleinen • Karen Kolodziejczak • Zane Kosinski • Kaylie Krauzyk • Devoney Kudrich • Cori Lackey • Daniel Langfield • Ryan LaRoche • Noah LeBlanc • Rachel LeBlanc • Timothy Leigh • Andrew Leonard • Chelsea Leonard • Jenna Lee Levrault • Christopher Listenfelt • Ashley Lomas • Jordan Lopes • Kelsey Lopes • Brianna Loras • Jessica Lundquist • Trisha Lyons • Melissa Macedo • Lindsey Machamer • Kayla Maltais • Nathan Martin • Andre Martins • Aaron Martins-Capone • Richard Mazurek • Jonathan McKay • Dylan McKenna • Amanda McKenzie • Lynsey Medeiros • Tyler Medeiros • David Melanson • Alycia Mello • Isaac Mello • Marcus Mello • David Mendonca • Nathan Mendonca • David Mendzela • Michael Mihaich • Justin Miller • Nathan Millward • Jason Monchique • Bryan Mongeon • Samantha Monte • Ashley Monteiro • Emily Moreira •

Somerset High School

2019

Carpe Diem
Seize The Day

Somerset High School

Benjamin Adams

Brynne Alexander

Kylie Almeida

Andrew Alves

Emma Amarantes

Melanie Anctil

Billy Andrade

Miles Andrade

Jeremy Arruda

Jon Ashworth

Nicole Audette

Alyson Awadjie

Class of 2009

Aimee Bacon

Chelsea Baliko

Collin Baylies

Jonathan Bearse Jr.

Brianna Bedard

Alexandra Belenger

Andrew Belyea

Mary Benevides

Samuel Bernard

Jessica Bernier

Samantha Berube

Chantal Bessette

Somerset High School

Tyrel Bliss

Jeffrey Boerth

Brendon Borkman

Adrien Boulanger

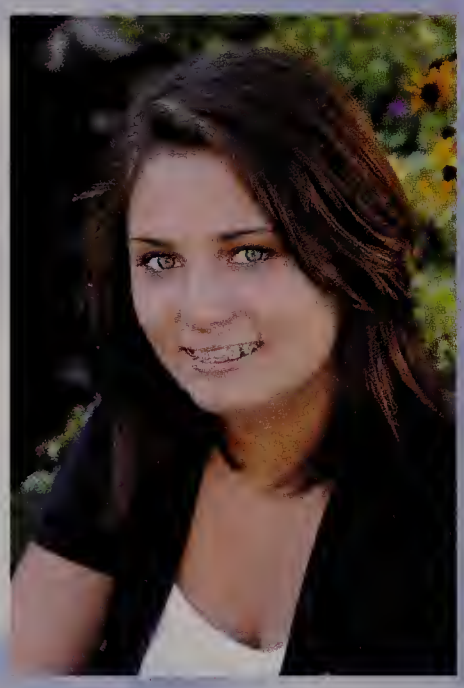
Kayla Brinkman

Timothy Burns

David Cabral

Makenzie Cabral

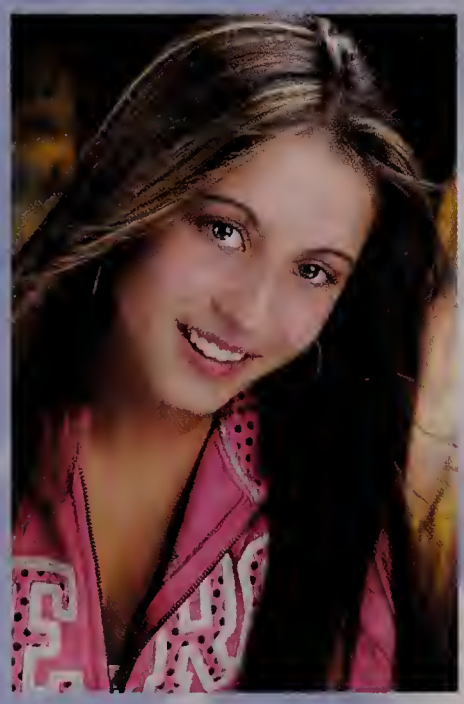
Brittany Camara

Mary Kate Camara

Evan Carlos

Abraao Carreiro

Class of 2009

Brent Carvalho

Lindsey Chace

Tyler Chace

Tyler Clegg

Brian Clifford

Edward Collins

Rachel Coogan

Ryan Cordeiro

Joseph Coriander

Katherine Correa

Charles Correia

Jared Correia

Somerset High School

Brittany Costa

Courtney Costa

Kellie Costa

Keryn Costa

Kyle Costa

Stephanie Costa

Stephanie Couitt

Cassidy Cousineau

Andrew Crossman

Courtney Cunha

Alicia Curry

Lauren D'Alessandro

Class of 2009

Nicholas DaCosta

Krystal Daigle

Maegan DeAlmeida

Victoria Delisle

Brian DelPapa

Ilya Dennull

Andrew Desrosiers

Eric DiBiasio-White

Stephen Diniz

Anne Dion

William Dodenhoff

Elizabeth Dolph

1998
1974 1975 1980 EAC-1991
1976 EAC-2003 EAC-2005
2002 2003 2004
1979 1980
1990 EAC-1991
EAC-1999

SENIORS

1987 1988
EAC-1995 EAC-1996
CHAMPIONS
1973 1974 1975 1977 1978
1986 1987
CHAMPIONS
1973 1983 1984 1985 1987
1989 EAC-2005
GIRLS SPRING TRACK
EAC-1996 EAC-1999 EAC-2000
BOYS SPRING TRACK
CHAMPIONS
1989 1990
RAIDERS
PERIOD
POSS
BONUS
EXIT

Class of '09

Somerset High School

Emily Domingue

Brendan Donatella

Kyle Ducharme

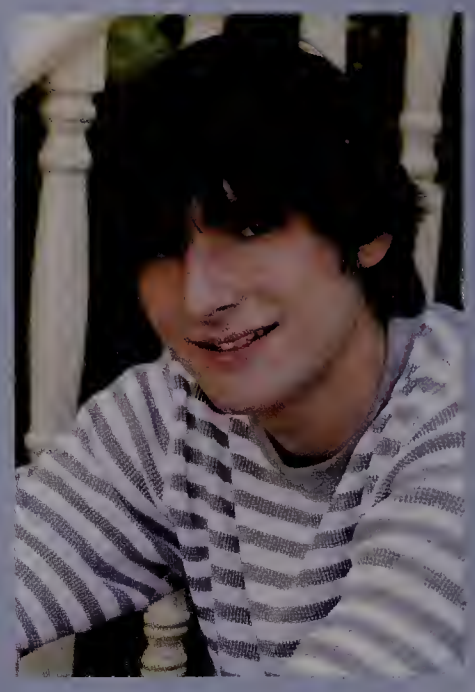
Robert DuGuay

Jessica Dupont

Michael Dutra

Julie Dwyer

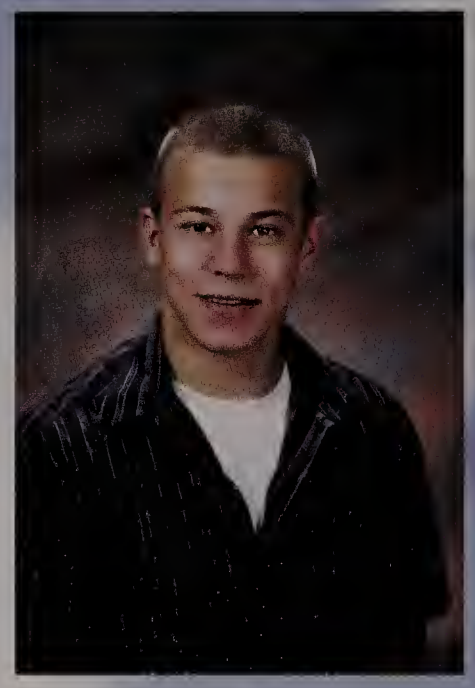
Jonathan Faria

Patrick Farrissey

Rachel Fenstermaker

Jessica Ferreira

Katelyn Ferreira

Class of 2009

Cory Ferris

Jenny Lee Fortier

Mason Fortier

Barry Fortuna

Robert Fruzzetti

Kathryn Fyfe

Corissa Gaboriau

Brendan Ganem

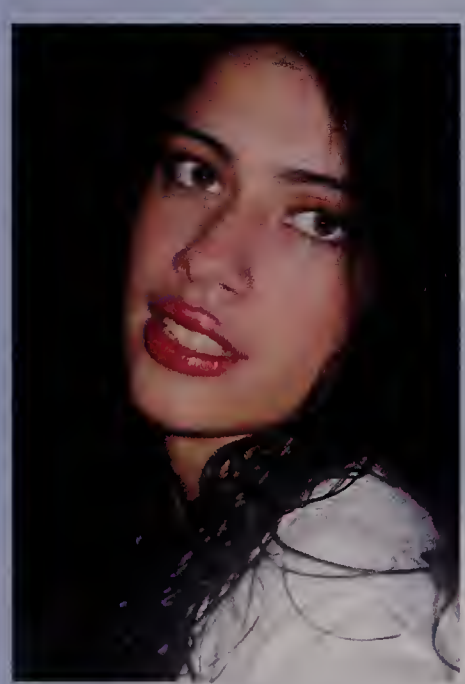

Lorena Garcia

Micaela Gardiner

Graham Gaspar

Holly Goulet

Somerset High School

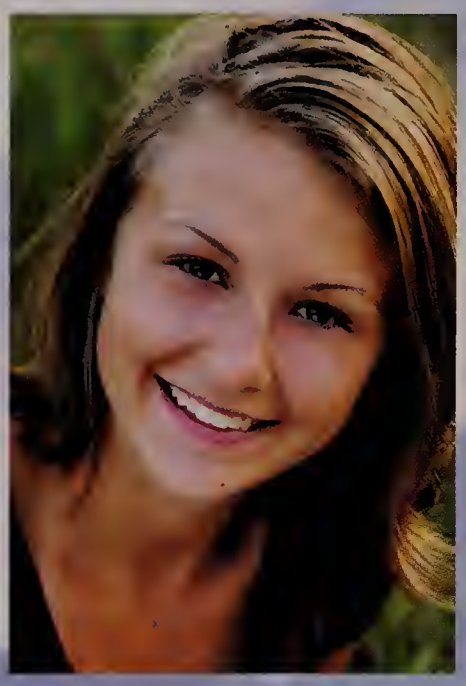

Nicole Goyette

Alicia Greeson

Jared Gunning

Shannon Hague

Philip Hebert

Emily Hills

Sara Houde

Chantelle Howard

Shane Hyde

Jamie Jancarik

Macayla Johnson

Class of 2009

Kayla Jung

Ashley Kell

Alyssa Kelley

Michelle Khouri

David King

Amelia Kleinen

Karen Kolodziejczak

Kaylie Krauzyk

Devoney Kudrich

Cori Lackey

Daniel Langfield

Ryan LaRoche

Somerset High School

Noah LeBlanc

Rachel LeBlanc

Timothy Leigh

Andrew Leonard

Chelsea Leonard

Jenna Levrault

Christopher Listenfelt

Ashley Lomas

Jordan Lopes

Kelsey Lopes

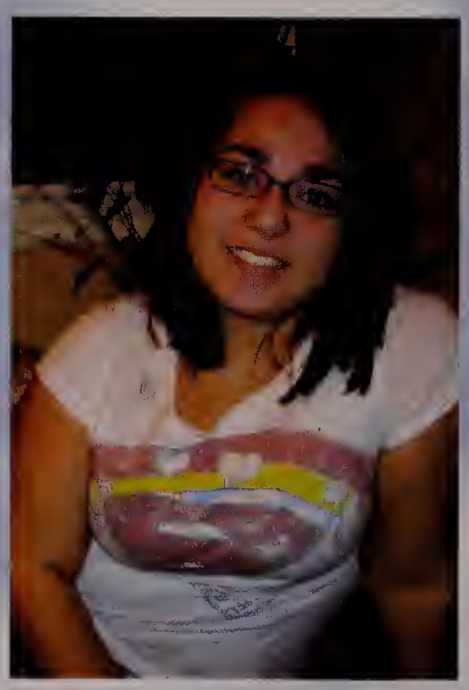

Brianna Loras

Jessica Lundquist

Class of 2009

Trisha Lyons

Melissa Macedo

Lindsey Machamer

Kayla Maltais

Nathan Martin

Andre Martins

Aaron Martins-Capone

Richard Mazurek

Jonathan McKay

Dylan McKenna

Amanda McKenzie

Lynsey Medeiros

Somerset High School

Tyler Medeiros

David Melanson

Alycia Mello

Isaac Mello

Marcus Mello

David Mendonca

Nathan Mendonca

David Mendzela

Michael Mihaich

Justin Miller

Nathan Millward

Jason Monchique

Class of 2009

Bryan Mongeon

Samantha Monte

Ashley Monteiro

Emily Moreira

Jana Moroff

Ashleigh Mulready

Sherri Nabb

Lauren Nascimento

Ashley Neto

Kelly Neufell

Sean Neufell

Jeremy Nolet

Somerset High School

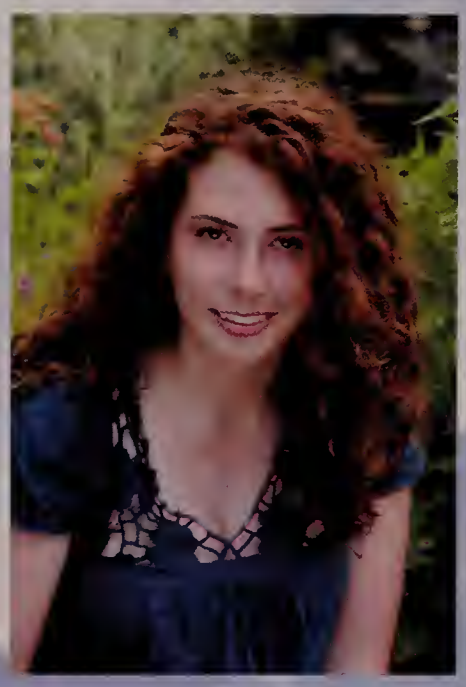

Alexandra Norton

Roger Nowak

Shawn Nunnelly

Kevin O'Brien

Justin Oliveira

Melanie Oliveira

Stacy Oliveira

Samantha Ostroski

Steven Overlock

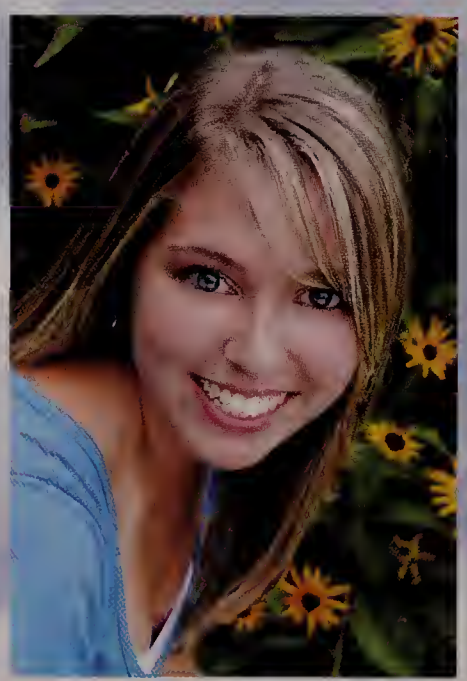

Lauren Pacheco

Brian Palmer

Thomas Patten

Class of 2009

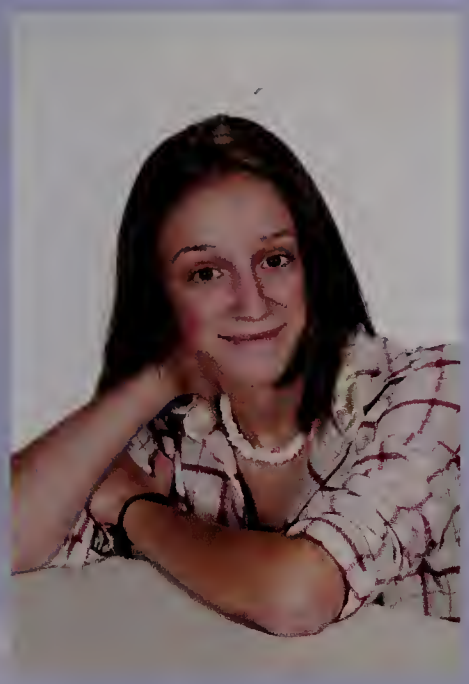

Sarah Penfold

Gregory Pereira

Justin Pereira

Jesse Perrin

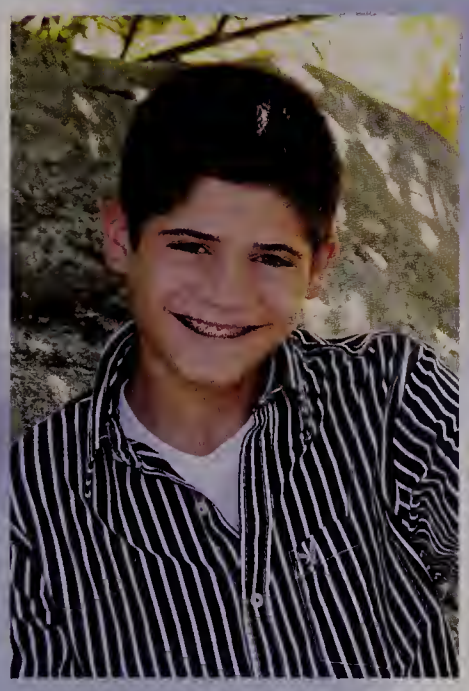

Nicholas Petit

Jassalyn Pickering

Abigail Pires

Katie Plentus

Jennifer Ponte

Mark Pritchard

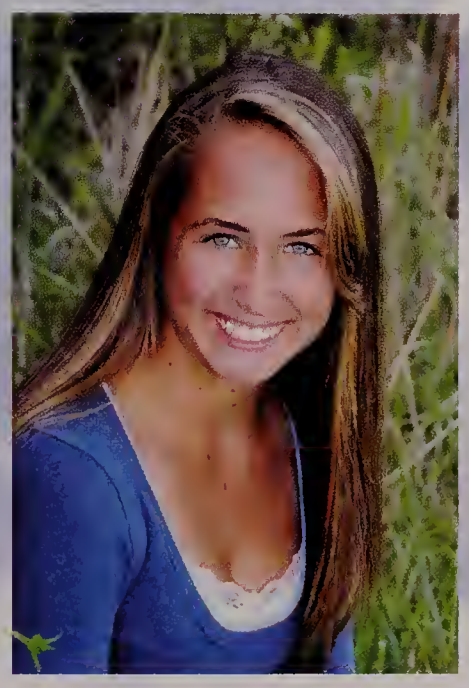

Karen Quinn

Amanda Quintal

Somerset High School

Tony Quintanilha

Victoria Raposa

Tyler Rebello

Andrea Reis

Rebecca Remy

Kelly Resendes

Amy Rioux

Mikaela Rodrigues

Will Rogers

Ashley Ryan

Devin Sadlers

Nikita Sarmento

Class of 2009

Jacob Scott

Caitlynn Senecal

Cole Sherman

Morgan Shipman

Nathan Silva

Dennis Smith

Rachel Smith

Stephen Snyder

Isaac Soares

Jenna Soares

Brittney Sousa

Derrick Souza

Somerset High School

Nicholas Souza

Taylor Souza

Brittany Sowersby

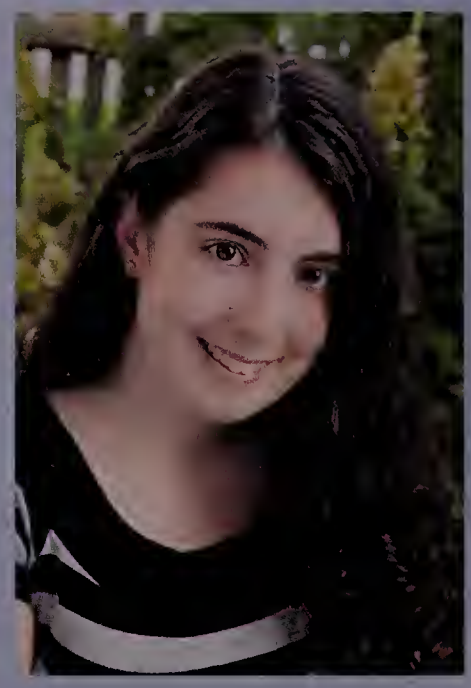
Rachel Sowersby

Kayla Spagna

Collin Spear

Melissa Stains

Chaz Stark

Thomasina Strother

Robert Stukas

Riley Sullivan

Kristian Theriault

Class of 2009

Samantha Therrien

Amanda Thibault

Nicholas Thwaite

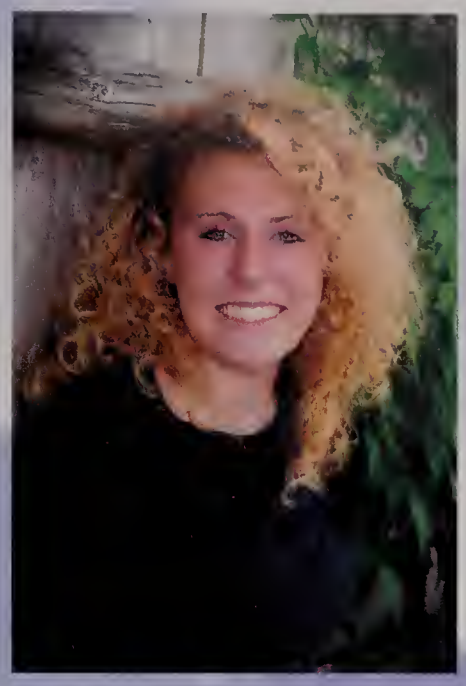
Emily Tidwell

Michael Tremblay

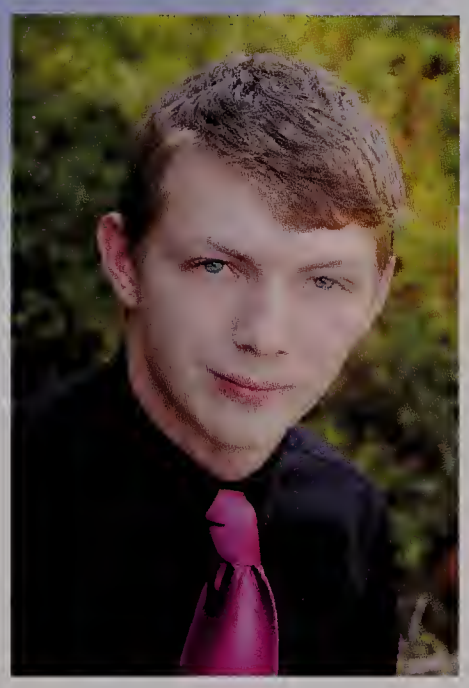
Arthur Tripp

Andrew Vaccaro

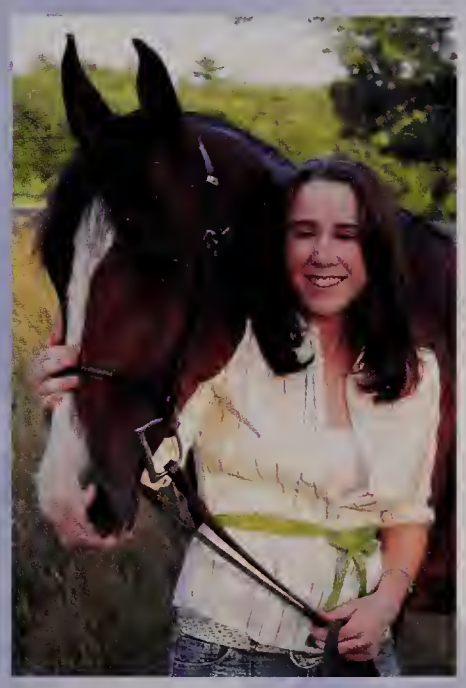
Lauren Valcourt

Jordan Velozo

Justin Veredas

Cory Vertentes

Christopher Vesey

Somerset High School

Alexandria Vieira

Amanda Viveiros

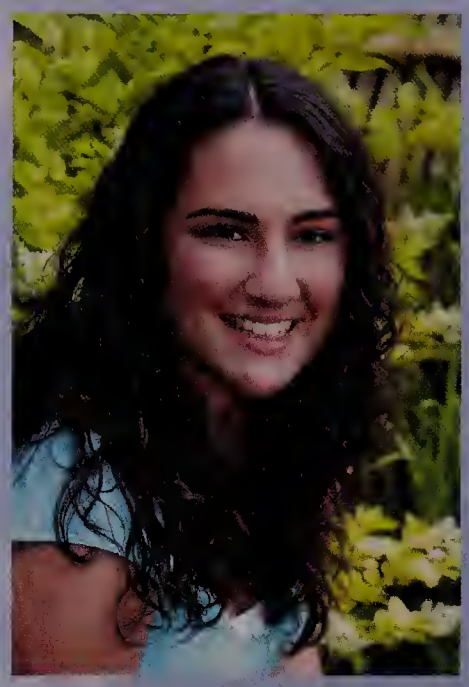
Brittany Viveiros

Zachary Watts

Samantha Westgate

Zachary Wilding

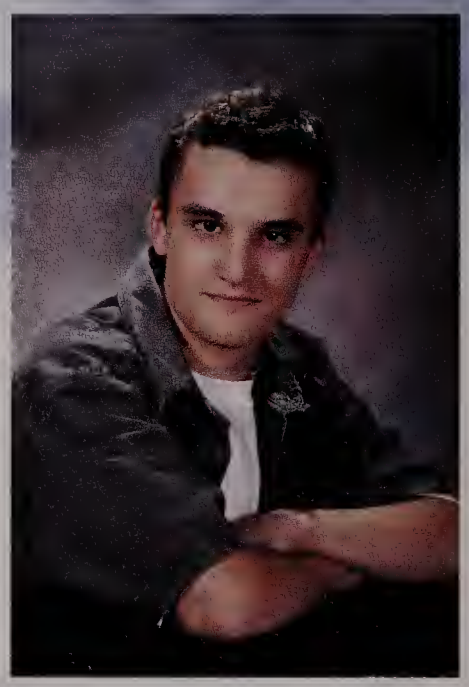
Jared Wright

Zachary Zajdel

Andrew Guilmette

Members of the Class of 2009 not pictured:
Felicia Carreiro
Brianna Goncalo
Evan Hashim
Bentley Holt
Zane Kosinski
Mark Ostroski
Anthony Romagnolo
Kristen Smith
Kaylin Tacovelli
Brittanie Watkinson

Class of 2009

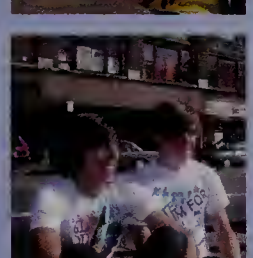

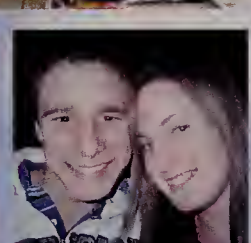

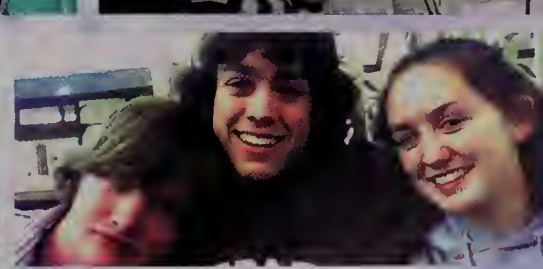

Baby Pictures

Brynne Alexander
Kylie Almeida
Emma Amarantes
Jeremy Arruda
Nicole Audette

Alyson Awadjie
Jonathan Bearse
Brianna Bedard
Alexandra Belenger
Mary Benevides

Samuel Bernard
Jessica Bernier
Samantha Berube
Chantal Bessette
Jeffrey Boerth

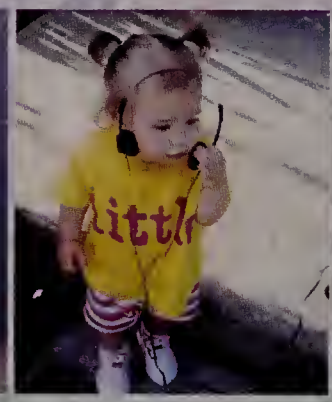

David Cabral
Makenzie Cabral
Mary Kate Camara
Lindsey Chace
Edward Collins

Rachel Coogan
Charles Correia
Jared Correia
Brittany Costa
Courtney Costa

Baby Pictures

Kellie Costa
Keryn Costa
Kyle Costa
Stephanie Couitt
Cassidy Cousineau

Courtney Cunha
Alicia Curry
Lauren D'Alessandro
Krystal Daigle
Maegan DeAlmeida

Victoria Delisle
Eric DiBiasio-White
Stephen Diniz
Anne Dion
Elizabeth Dolph

Jessica Dupont
Michael Dutra
Patrick Farrissey
Rachel Fenstermaker
Jessica Ferreira

Katelyn Ferreira
Cory Ferris
Jenny Lee Fortier
Barry Fortuna
Robert Fruzzetti

Baby Pictures

Kathryn Fyfe
Corissa Gaboriau
Lorena Garcia
Micaela Gardiner
Graham Gaspar

Holly Goulet
Nicole Goyette
Alicia Greeson
Jared Gunning
Shannon Hague

Philip Hebert
Emily Hills
Sara Houde
Chantelle Howard
Ashley Kell

Alyssa Kelley
Amelia Kleinen
Karen Kolodziejczak
Kaylie Krauzyk
Ryan LaRoche

Timothy Leigh
Chelsea Leonard
Jenna Levrault
Christopher Listenfelt
Ashley Lomas

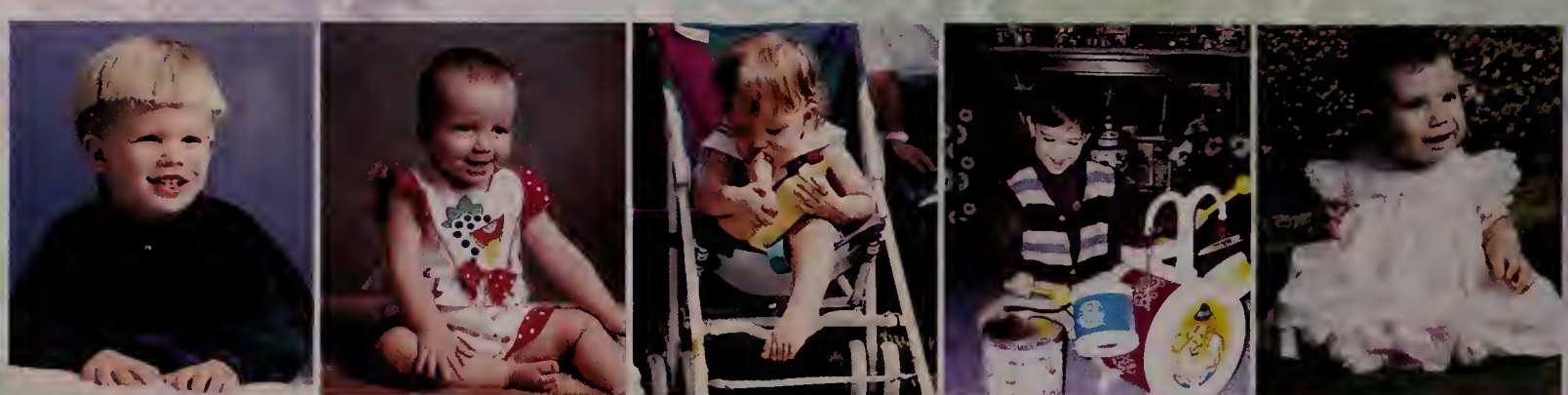

Baby Pictures

Jordan Lopes
Kelsey Lopes
Jessica Lundquist
Trisha Lyons
Melissa Macedo

Lindsey Machamer
Richard Mazurek
Lynsey Medeiros
David Melanson
Alycia Mello

Marcus & Isaac
Mello
Nathan Mendonca
Bryan Mongeon
Samantha Monte
Ashley Monteiro

Jana Moroff
Ashley Neto
Alexandra Norton
Justin Oliveira
Stacy Oliveira

Mark Ostroski
Sam Ostroski
Lauren Pacheco
Brian Palmer
Thomas Patten

Baby Pictures

Sarah Penfold
Gregory Pereira
Jesse Perrin
Jassalyn Pickering
Abigail Pires

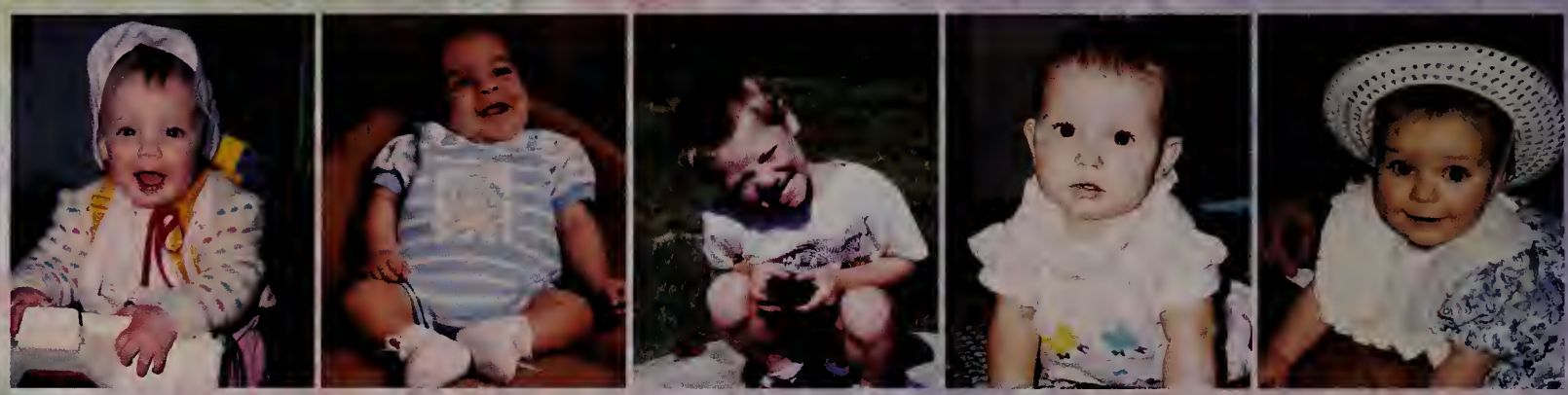

Jennifer Ponte
Mark Pritchard
Karen Quinn
Victoria Raposa
Tyler Rebello

Andrea Reis
Kelly Resendes
Amy Rioux
Mikaela Rodrigues
Will Rogers

Ashley Ryan
Devin Sadlers
Nikita Sarmento
Jacob Scott
Cole Sherman

Morgan Shipman
Nathan Silva
Rachel Smith
Stephen Snyder
Jenna Soares

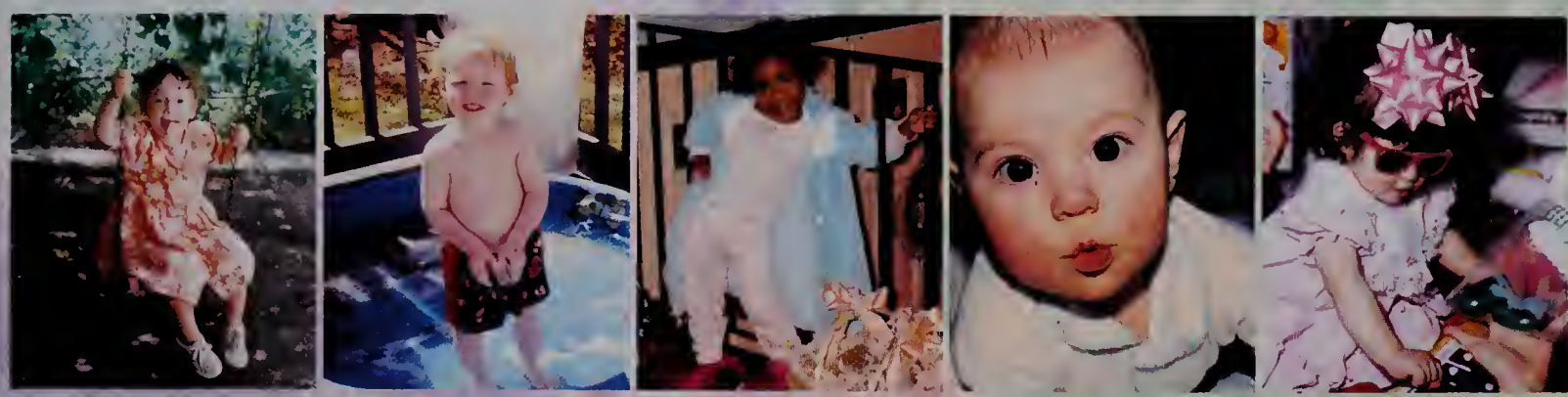

Brittney Sousa
Nicholas Souza
Brittany Sowersby
Rachel Sowersby
Kayla Spagna

Collin Spear
Melissa Stains
Robert Stukas
Riley Sullivan
Kristian Theriault

Samantha Therrien
Amanda Thibault
Nicholas Thwaite
Christopher Vesey
Alexandria Viera

Amanda Viveiros
Brittany Viveiros
Zachary Watts
Samantha Westgate
Zachary Wilding

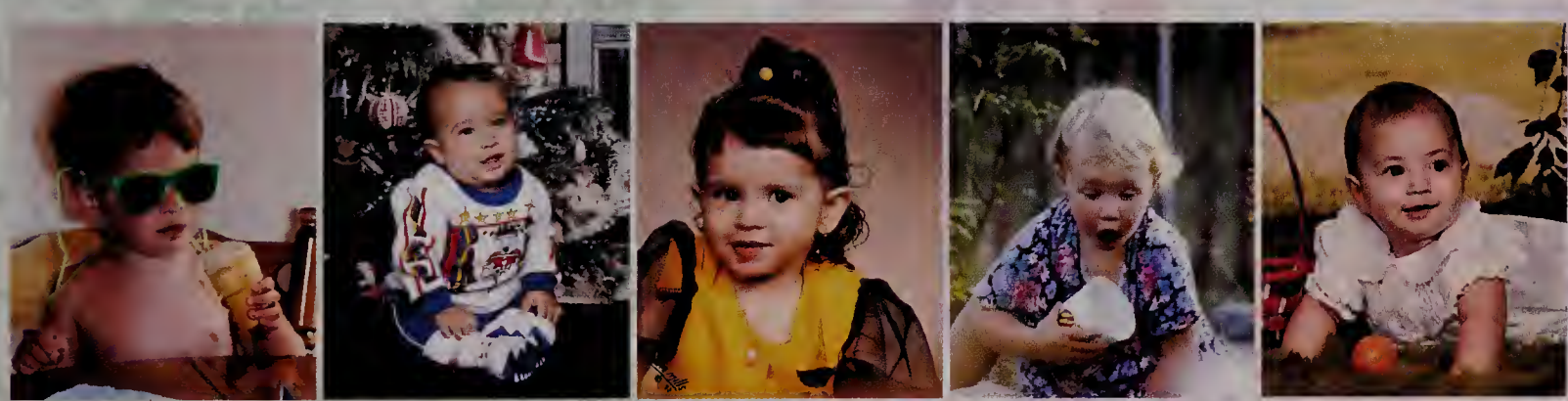

Zachary Zajdel
Miles Andrade
Brittany Camara
Katherine Correa
Stephanie Costa

Jamie Jancarik
David King
Devoney Kudrich
Isaac Soares
Tony Quintanilha

Junior Prom

Lombardo's

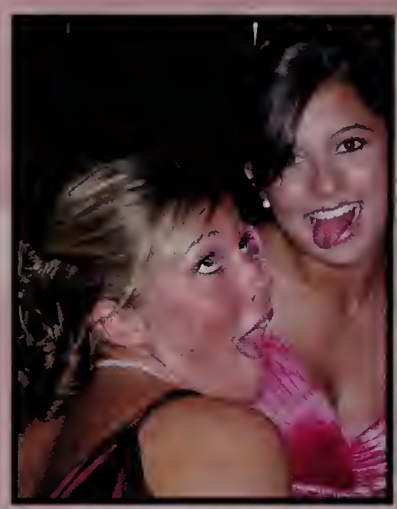

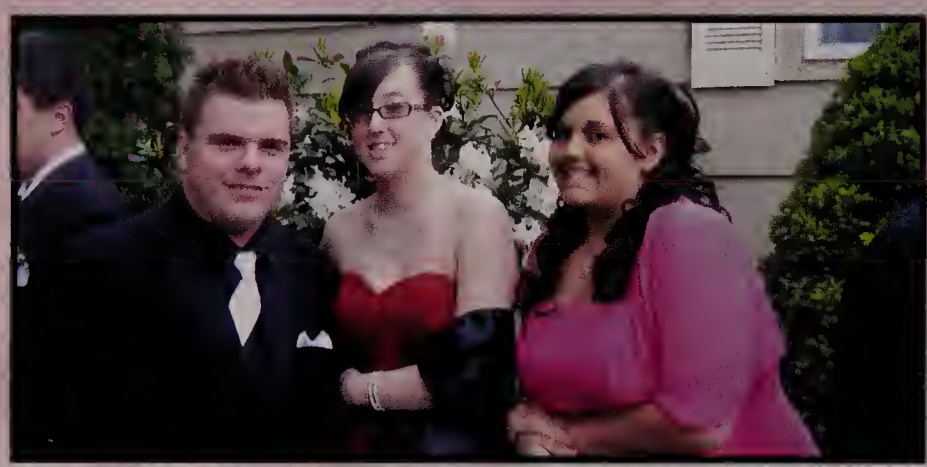

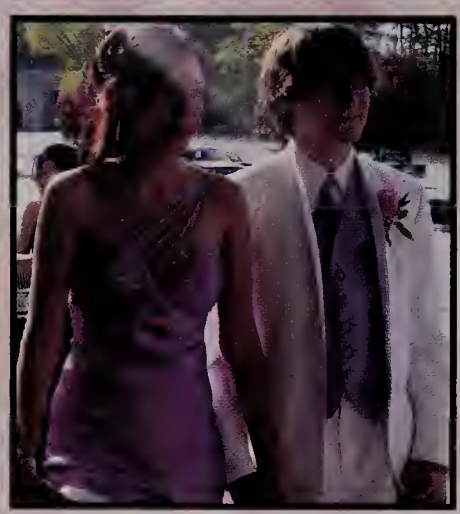

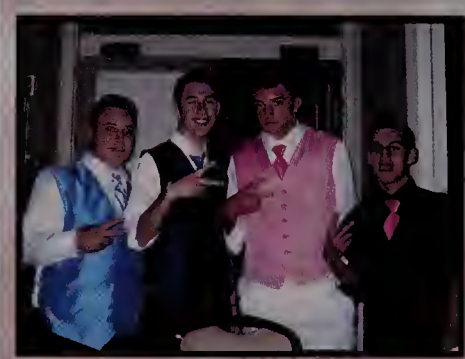
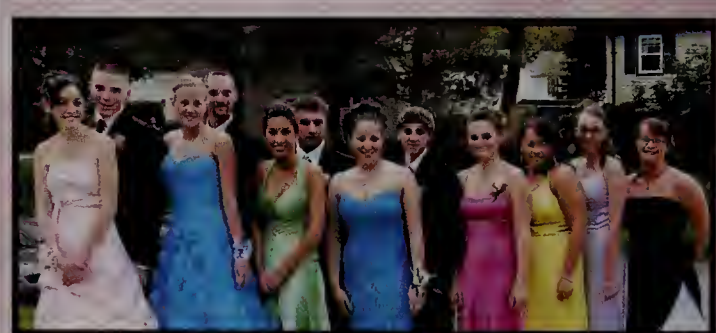

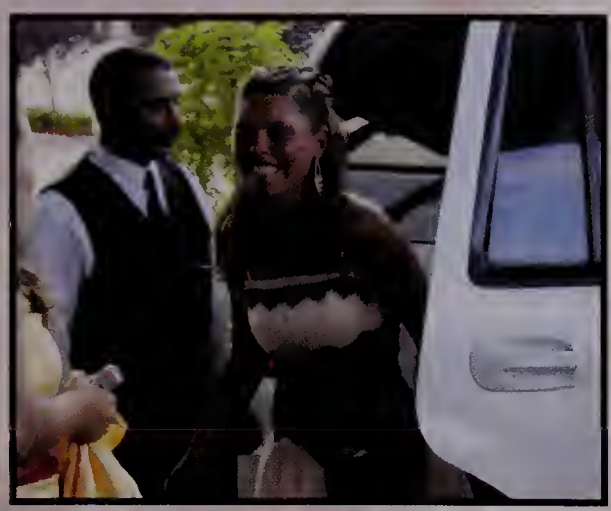

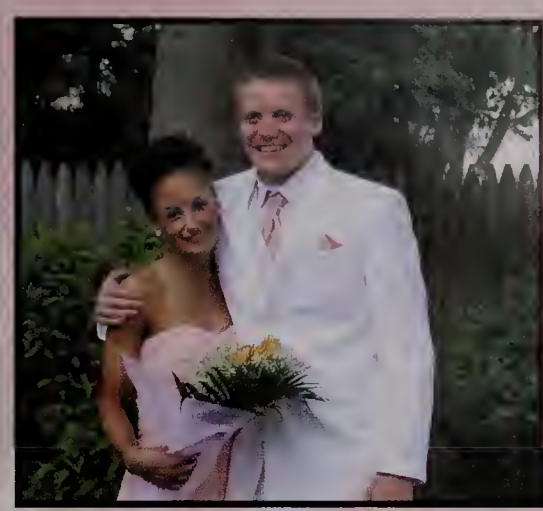

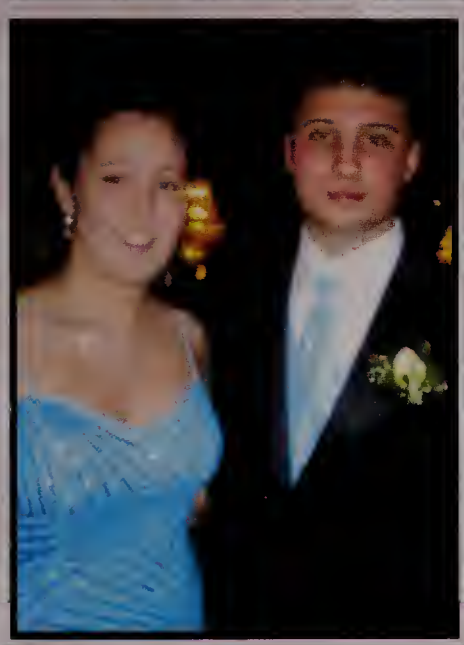
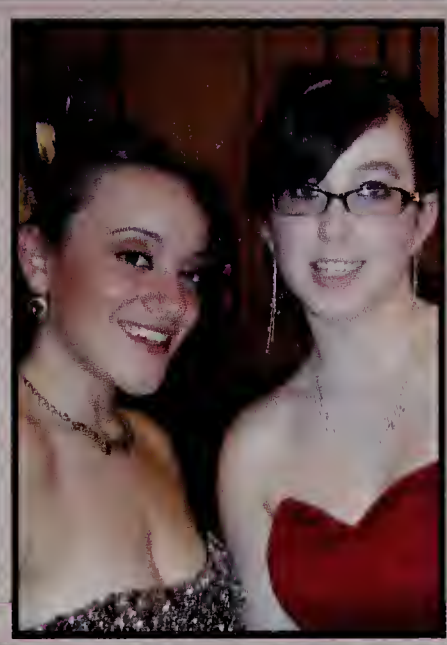

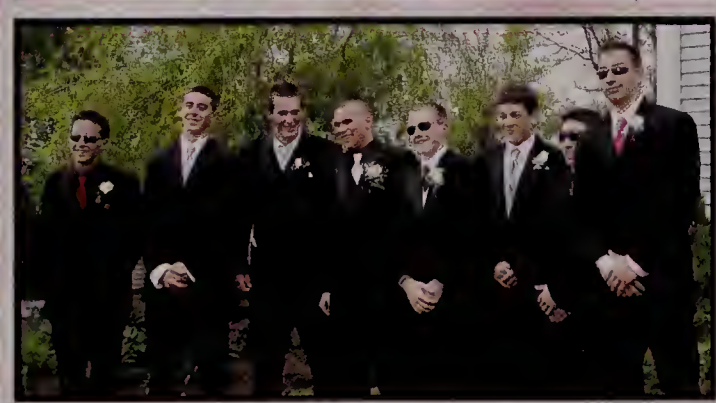

A Night In Paris.

-Back in the Day-

★ Funny Faces ★

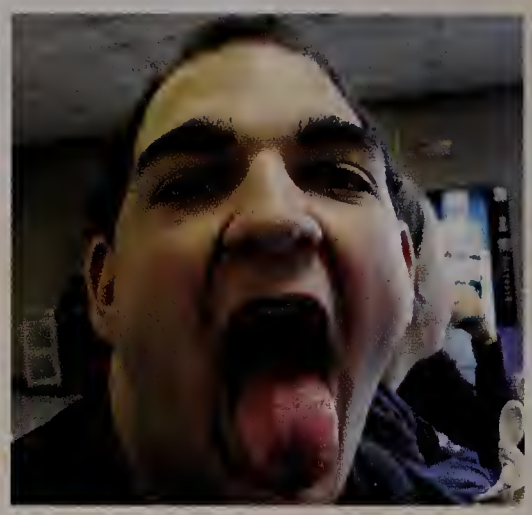

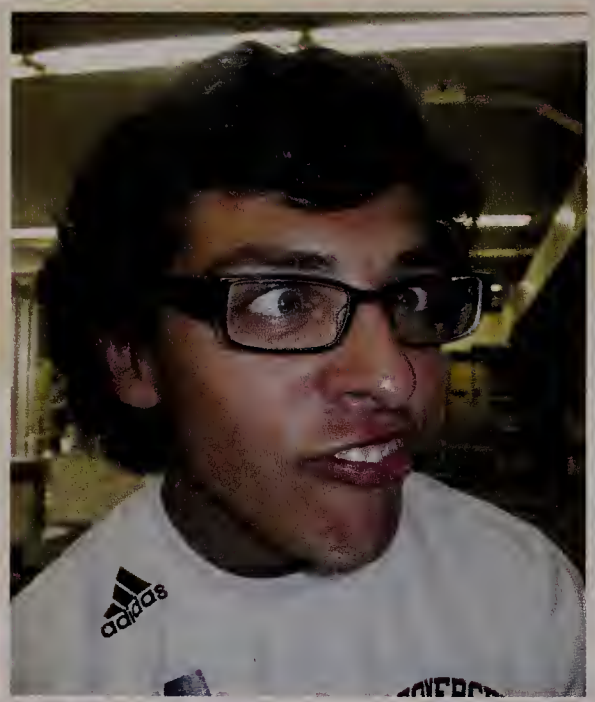

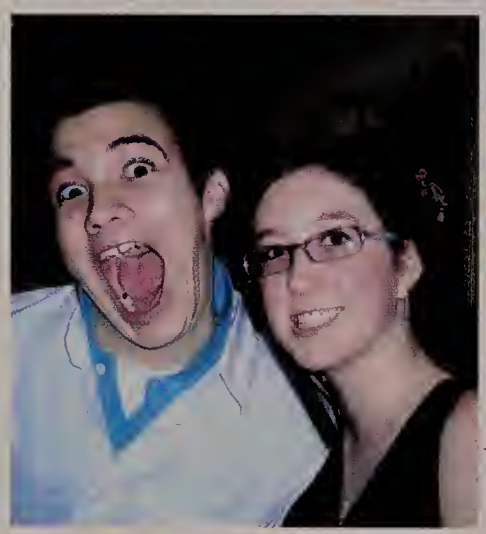
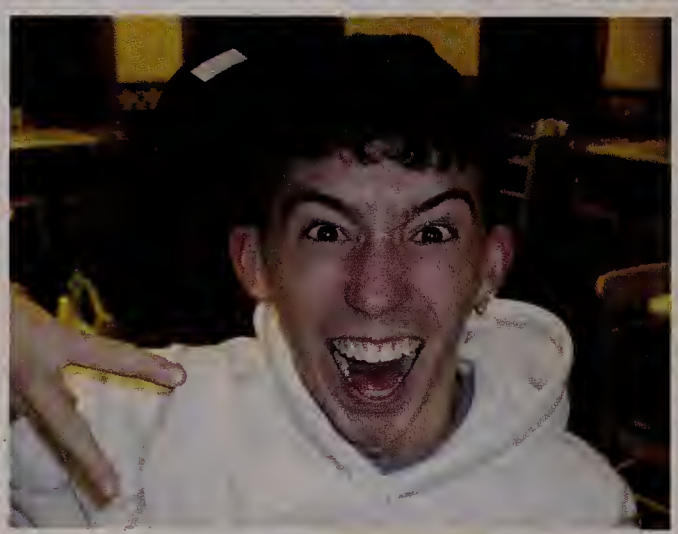

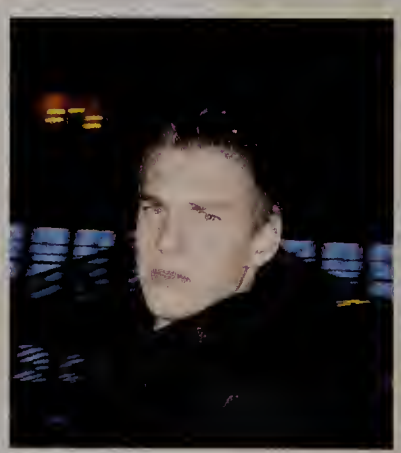

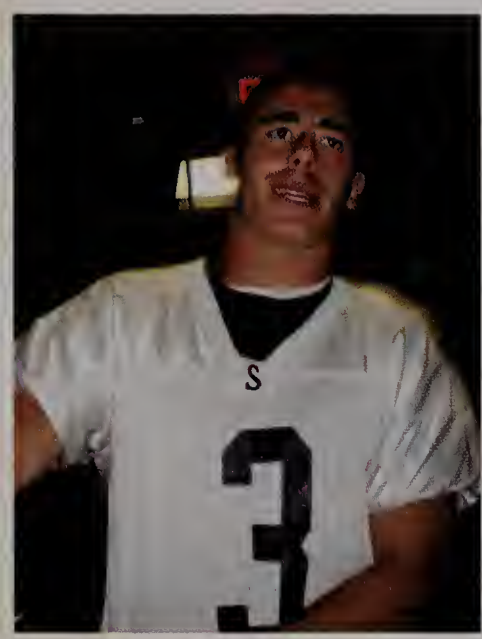

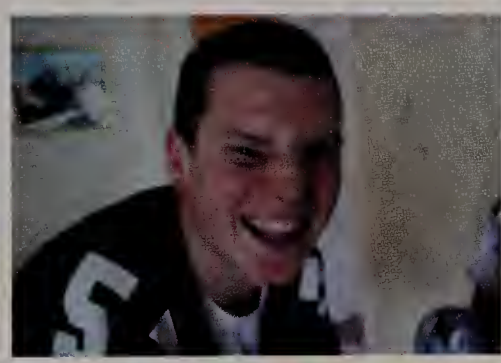

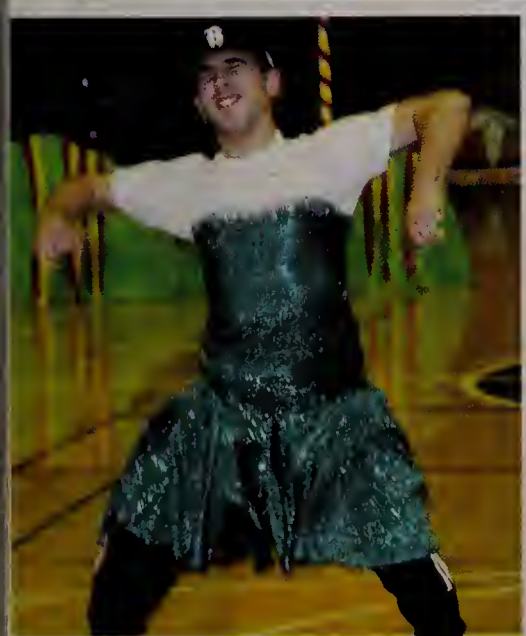

BEST FRIENDS!

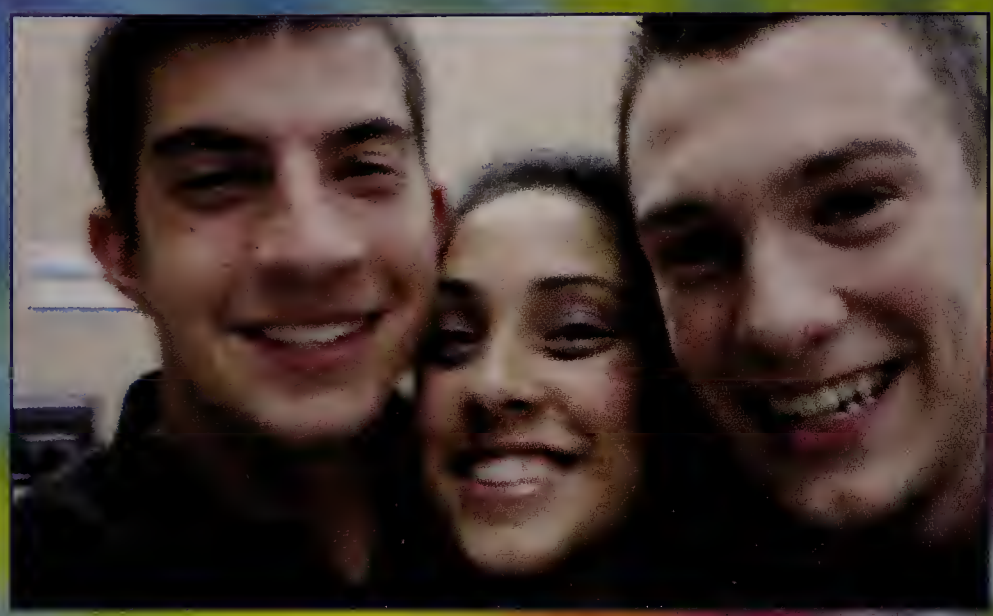

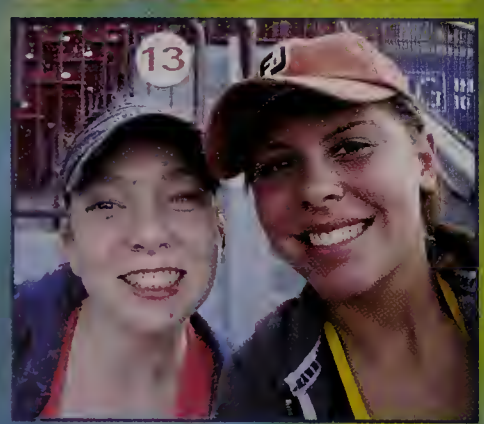

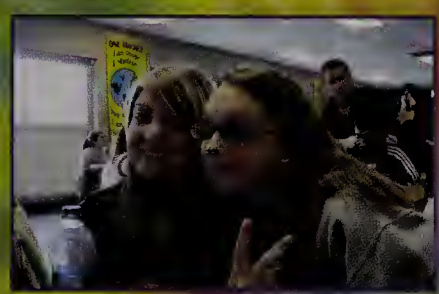

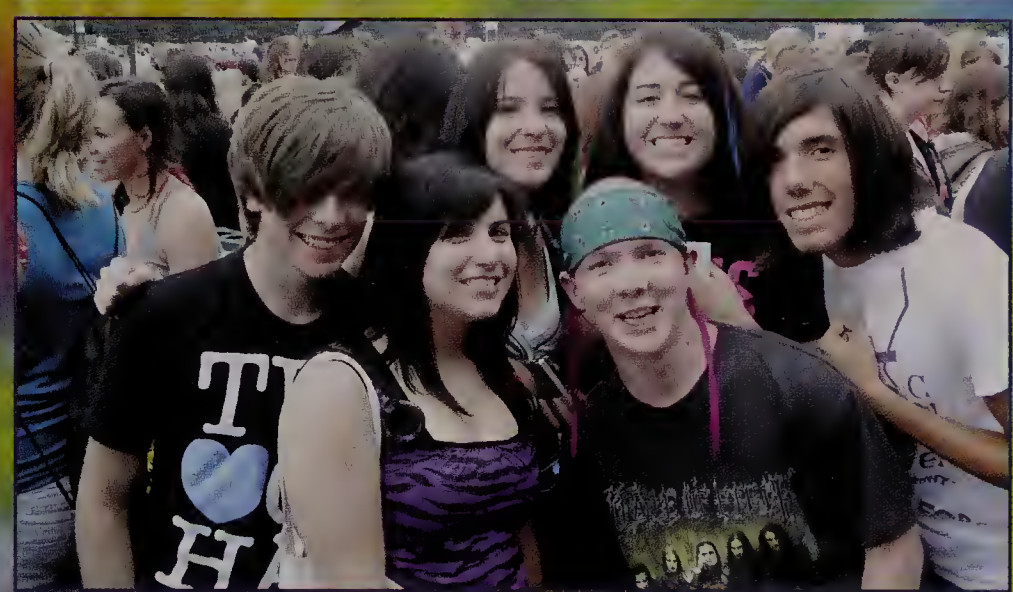

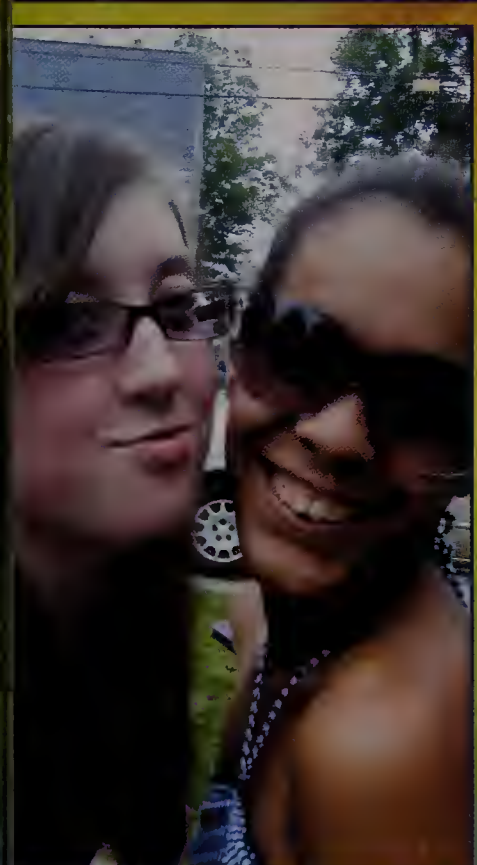

Best Friends!

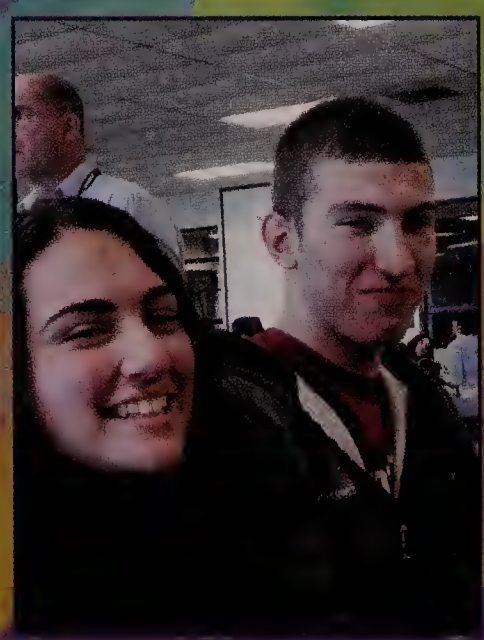

SENIORS
2009

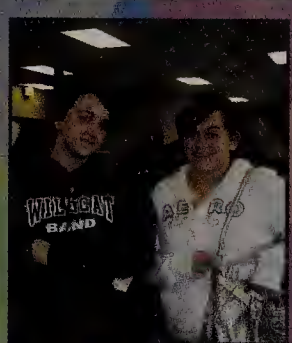

EASTERN UNIVERSITY

MENU

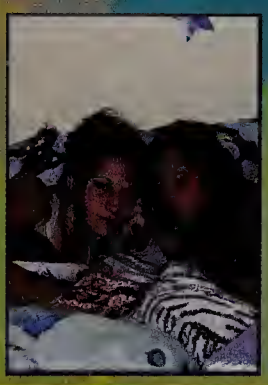

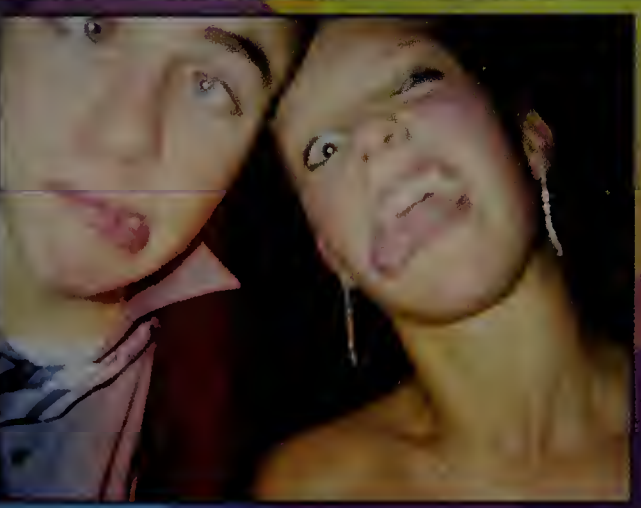

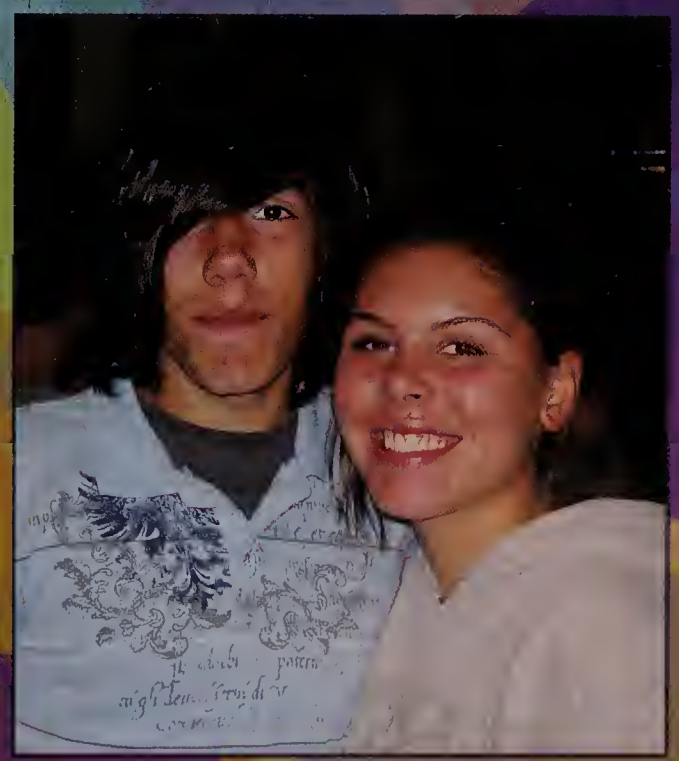

School Days

I LOVE
PARTY

CLASS
200

510

WASHINGTON
DC

AEROPOSTALE
USCG

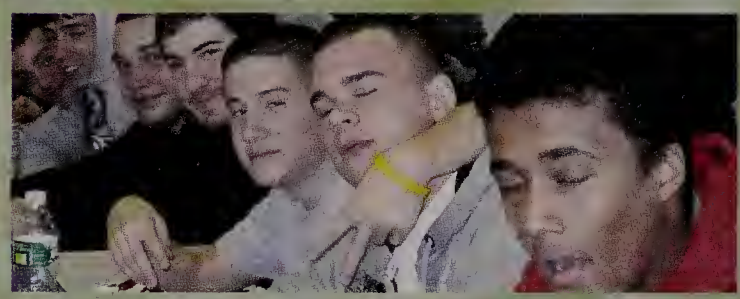

88
50
30
30
7
7
3
41

ABERCROMBIE
AND FITCH

NEWPORT

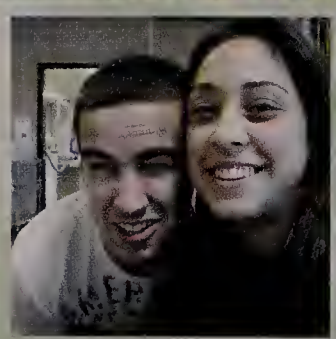

SOMERSET

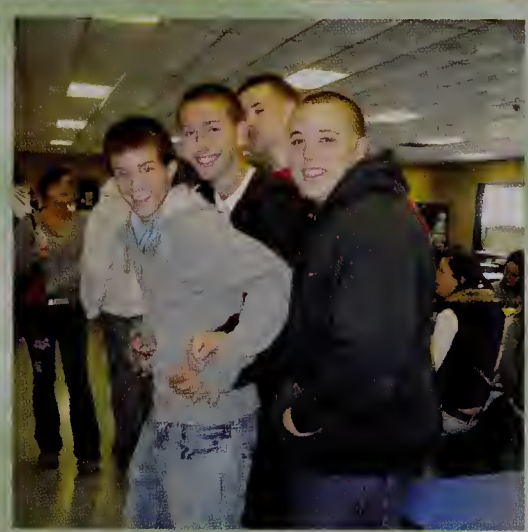

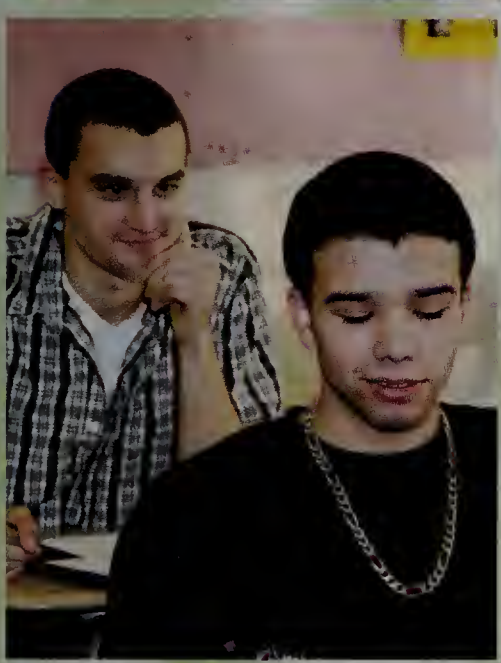

FINE FORE

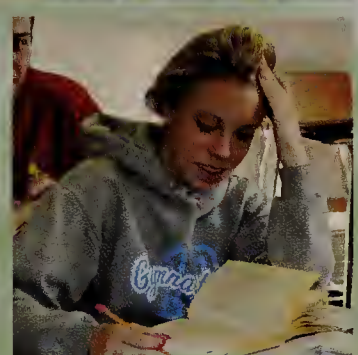

School Days

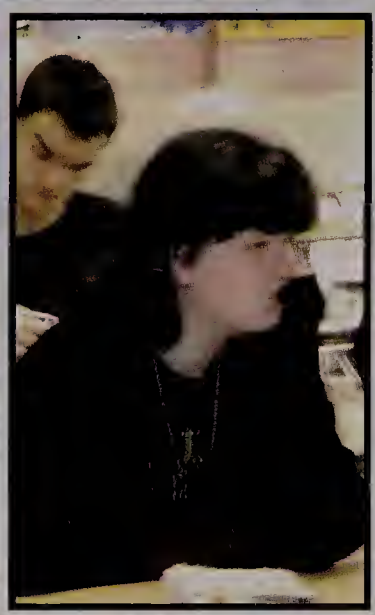

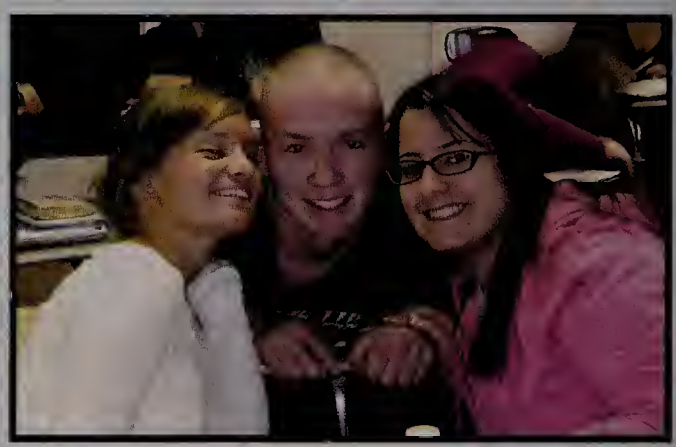

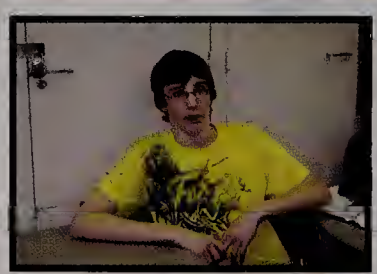

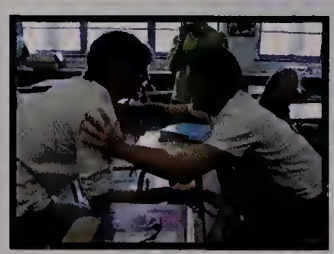

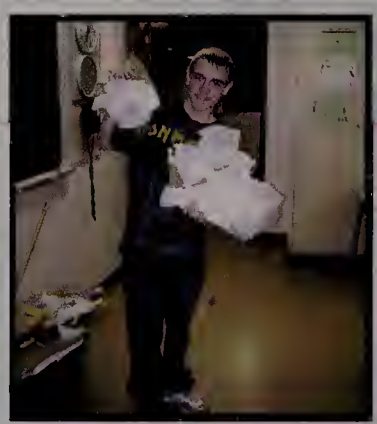
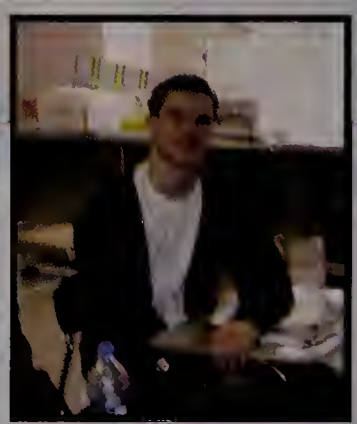

Semi-formals '06 & '07

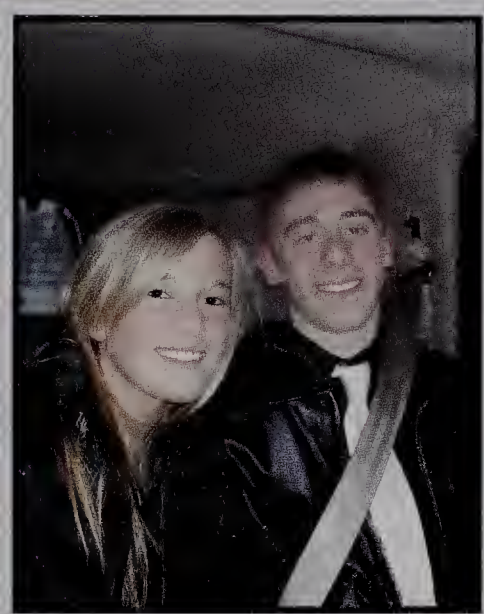

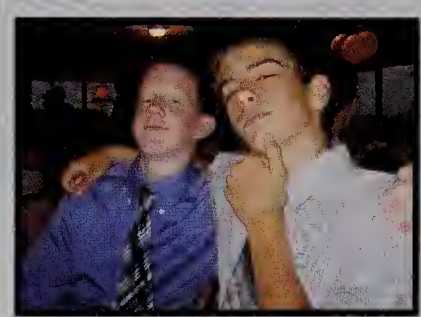

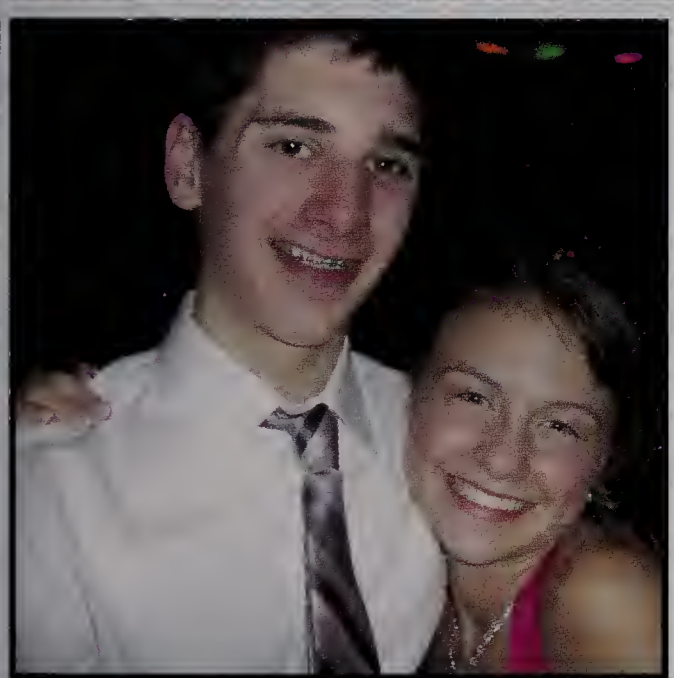

CAP & GOWN MEASUREMENT

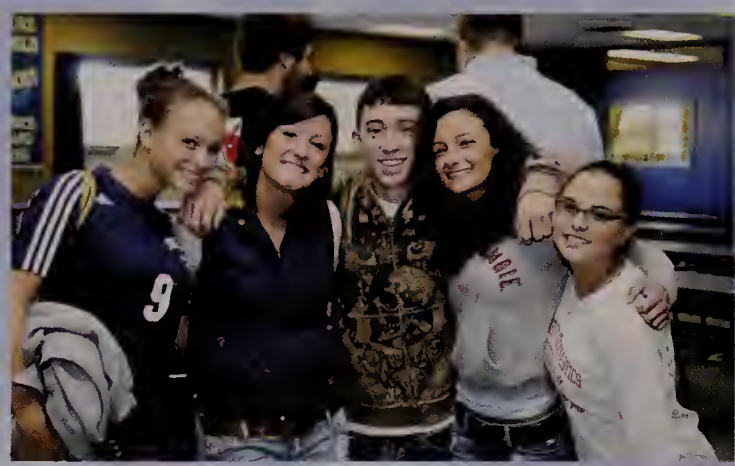

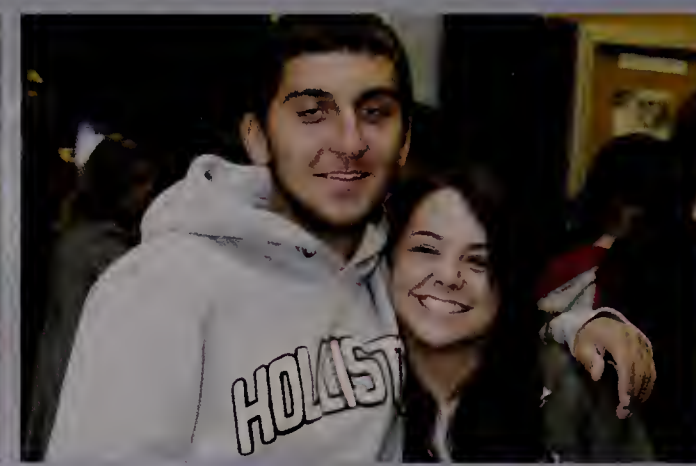

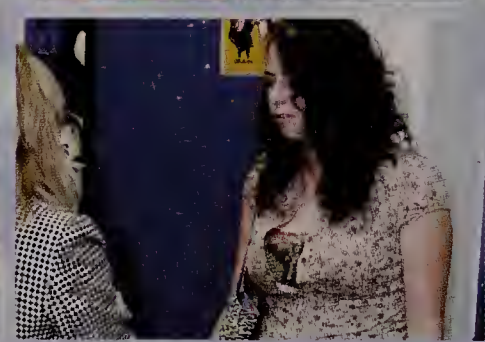
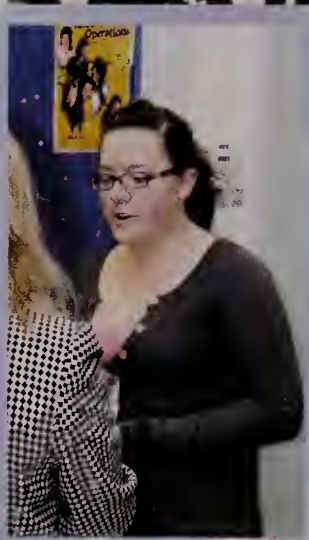
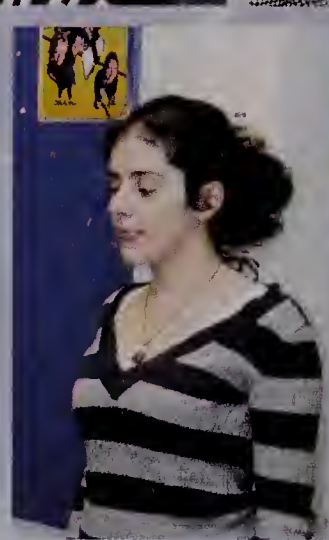
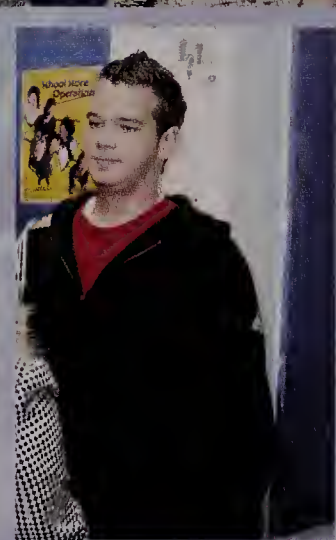
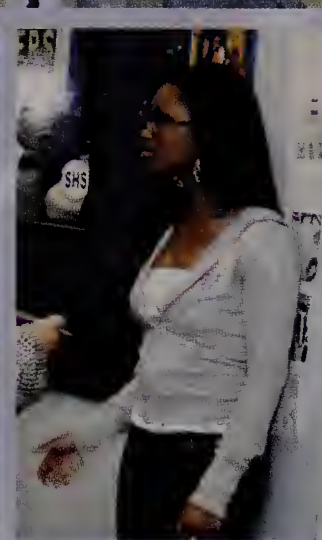

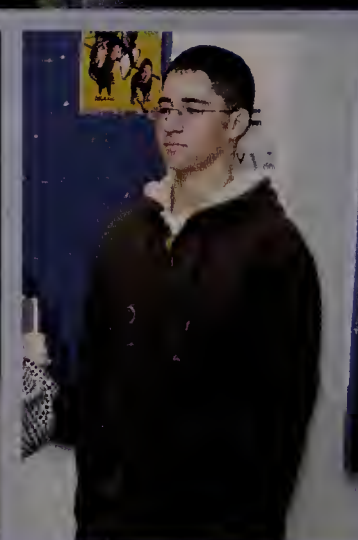

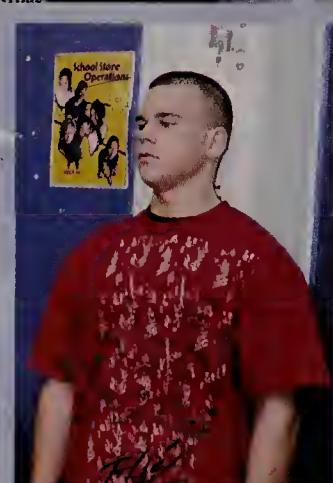

Homecoming 2008

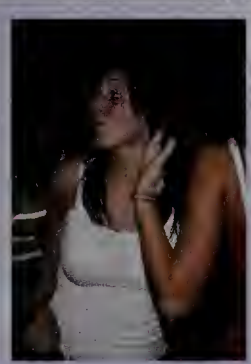

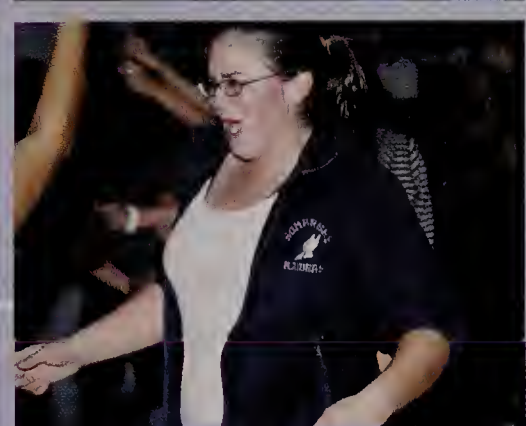

Black & White 2008

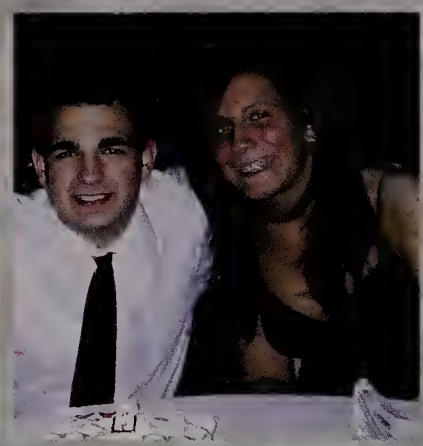

Case Rally Spirit Week !

*Blue & White Day
*Sports Day
*College Day
*Professional Day
*Mix-Match Day
*Twin Day
*Blast From The Past
*Class Day

Freshmen!

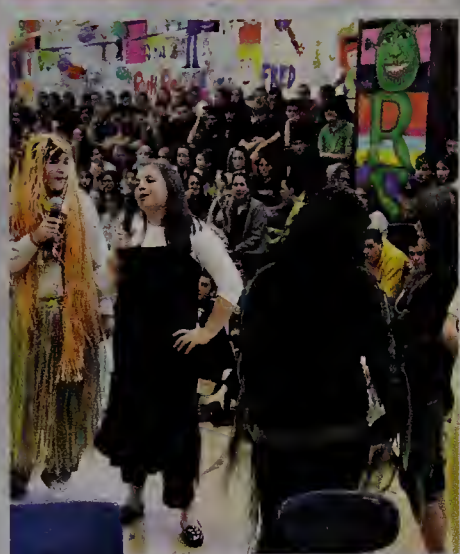

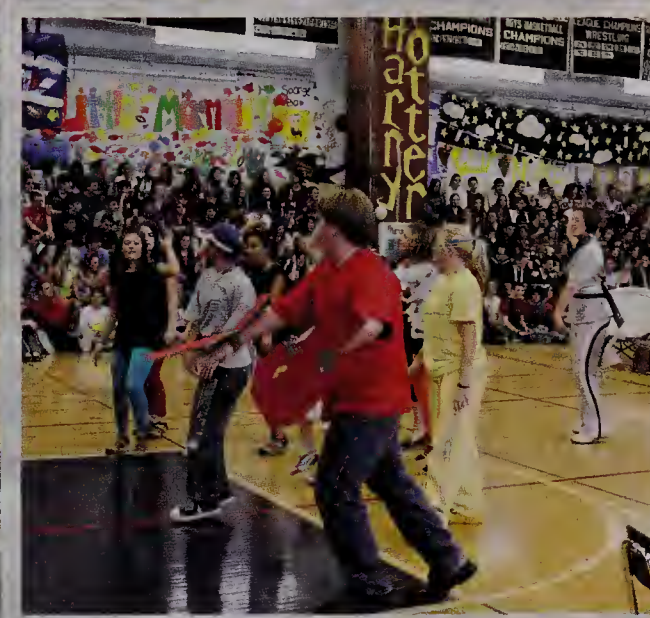

Little Mermaid

Sophomores!

Harry Potter

Juniors!

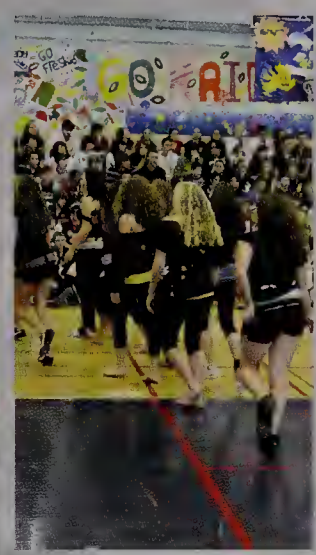

Scooby Doo

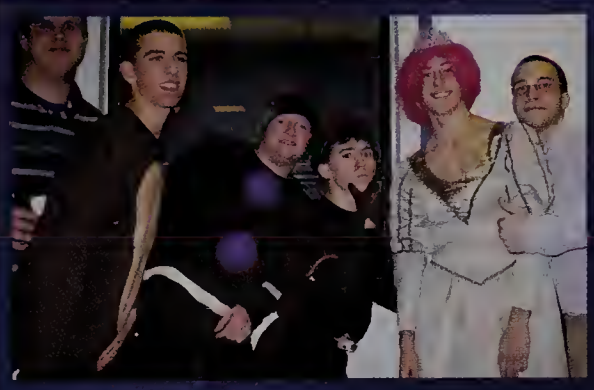

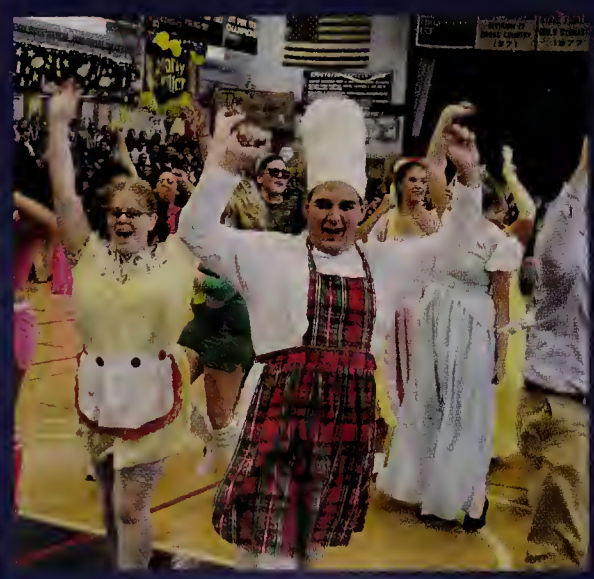

Shrek - 1st Place!

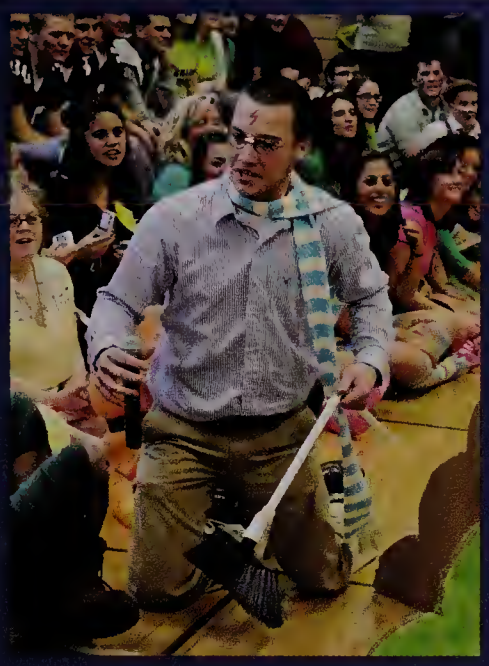

Oh What? Oh Nine!

Case Rally

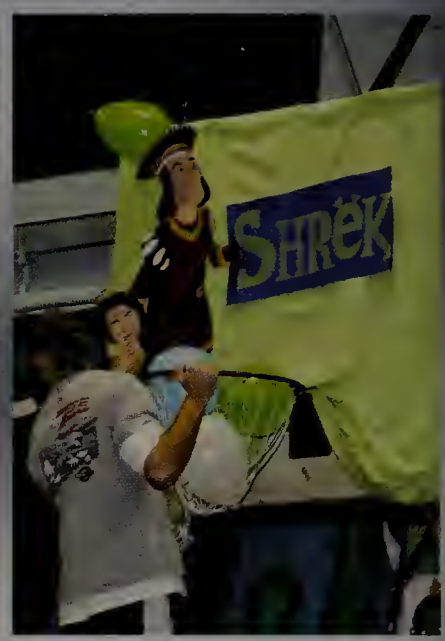

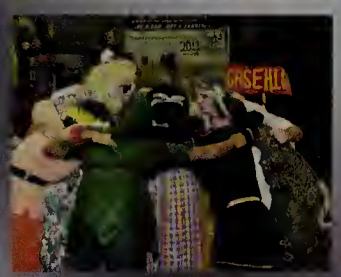

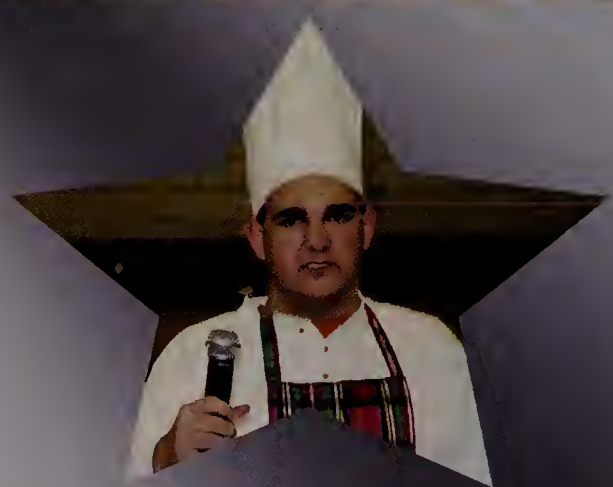

Preparations

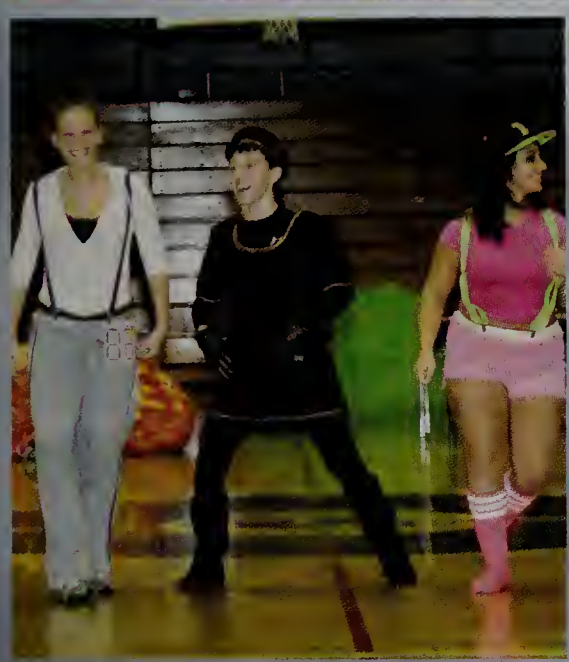

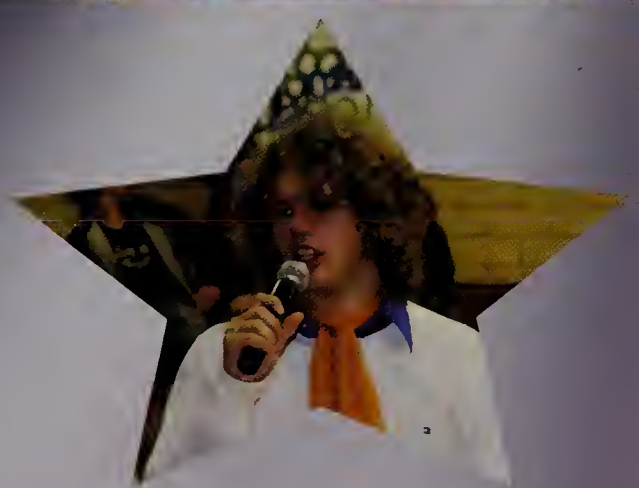

Girls Soccer

Jessica Bernier
"Thank you for all the memories we've shared throughout this season. Even though we goof off, we definitely know how to get serious! Don't let anyone JOCK YOUR FRESH!! I love you girls. Keep Cuddle Huddling!

Kathryn Fyfe
"I'll never forget the games, the practices, the people, or the memories. Cuddle huddle will reign on. Don't jock our fresh!"

Chantelle Howard
"Always remember girls, BOB."

Nikita Sarmento
"Who was jockin' our fresh? NOBODY!"

Brittney Sousa
"Oh the memories from this season, 'Don't jock our fresh,' 'Watch out for the hurricane,' 'Cuddle huddle,' and 'I think I have a slight forrettes!' Haha too funny. I'll never forget you girls! Love you! =)"

Emily Tidwell
"Girls, it was a great season with all of you! From cuddle huddle, BOB, and our English accents! I'll miss you all next year! Love you girls!"

Seniors (Left to Right): Chantelle Howard, Emily Tidwell, Brittany Sousa, Jessica Bernier, Nikita Sarmento, and Kathryn Fyfe

Front Row (Left to Right): Nicollette Lynch and Emily Tidwell. *Second Row* (Left to Right): Brittney Sousa, Jessica Bernier, Nikita Sarmento, Rachel Klein, Angela Bethany, Lauren Frank, Kelsea Lazaro. *Third Row* (Left to Right): Jen O'Rourke, Ali Berthuame, Chantelle Howard, Molly Shea, Liz Chapdelaine, Micaela Smith. *Back Row* (Left to Right): Alli Vaultrin, Rachel Shea, Shayla Wilheimer, Michelle Mendes, Cassie Prairo, and Coach Kristen Pedroso

	Us	Them
Dartmouth	1	3
Bourne	0	4
Stang	0	0
Case	1	1
Coyle	3	1
Durfee	0	2
Feehan	0	4
Stang	0	3
Attleboro	2	4
New Bedford	1	4
Bourne	1	2
Coyle	0	1
Feehan	0	3
Dartmouth	0	3
Case	3	0
New Bedford	0	3
Attleboro	0	5
Durfee	0	3

Captains (Left to Right):
Jennifer O'Rourke, Chantelle Howard,
and Emily Tidwell

"Don't Stop Believing"

Boys Soccer

Brent Carvalho
"Soccer is life."

Aaron Capone
"Rastafari music!! One Love!"

Cory Ferris
"It's not just a sport, it's a passion."

Andre Martins
"Futebol, the beautiful game."

Jason Monchique
"O Jogo Bonito"

Justin Oliveira
"Bomb Soccer Boys... We banged it out for def."

Captains (Left to Right):
Devin Sadlers, Brent Carvalho,
and Andre Martins

Seniors *Front Row* (Left to Right): Devin Sadlers, Brent Carvalho, Andre Martins.
Back Row (Left to Right): Jason Monchique, Justin Oliveira, Cory Ferris, Nick Thwaite, Aaron Capone, Isaac Soares, Tony Quintanilha, and Collin Spear

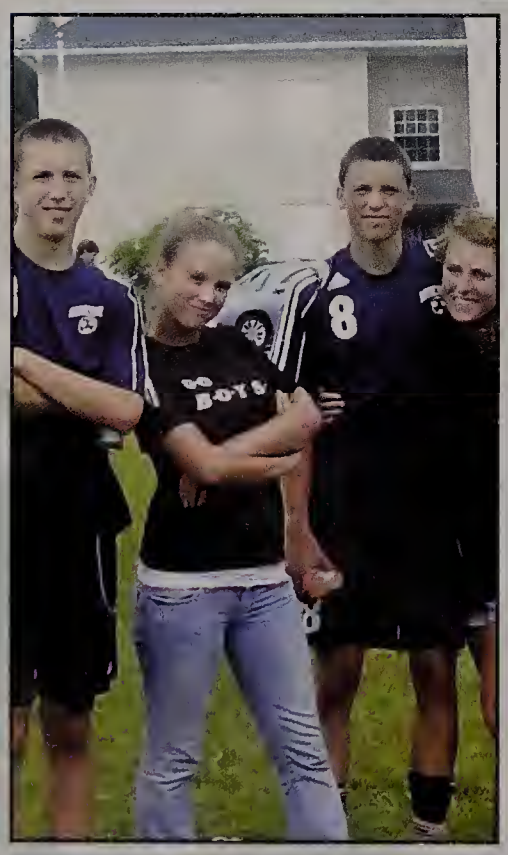

	Us	Them
Dartmouth	0	4
Bourne	3	1
Stang	1	1
Case	4	0
Coyle Cassidy	7	1
Durfee	3	2
Feehan	0	1
New Bedford	0	3
Stang	0	2
Attleboro	3	3
Bourne	2	1
Coyle Cassidy	5	4
Feehan	1	1
Dartmouth	1	2
Case	2	0
New Bedford	0	5
Attelboro	1	3
Durfee	2	4

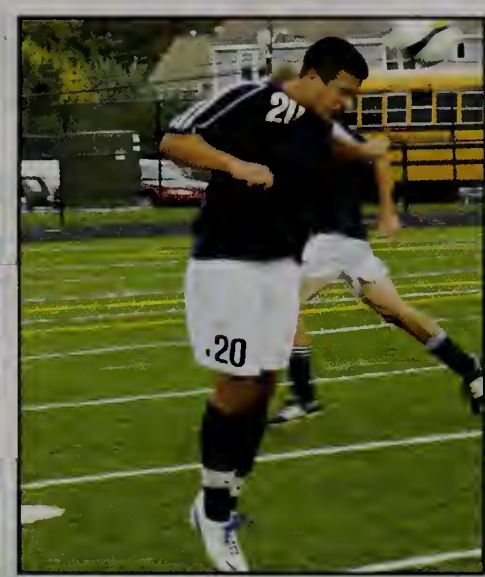

Tony Quintanilha
"Luca Toni"

Devin Sadlers
"SHS Boys Varsity Soccer... We stay dishing out flavor."

Isaac Soares
"Everyone has their own way to dance. Mine wins games."

Collin Spear
"Boys Varsity Soccer... Sick."

Nickolas Thwaite
"Sorry we're not getting a sportsmanship banner. Better luck next year."

Front Row (Left to Right): Devin Sadlers, Jason Monchique, Cory Ferris, Justin Oliveira, Brent Carvalho, Collin Spear, Isaac Soares, Aaron Capone, Andre Martins, and Tony Quintanilha.
Back Row (Left to Right): Stephen Couitt, Michael Booth, Nathan Aguiar, CJ Cordeiro, Nick Thwaite, Joe Wallace, Kyle Camara, Joshua Davies, and Coach Nile O'Donnell.

Volleyball

Aimee Bacon
"Playing volleyball was the best part of my high school career. TOGETHER FIGHT, TOGETHER SWIM!"

Mary Benevides
"This season has truly been one of the best. The past four years wasn't just a sport or a team, but a family. We've really made the best memories ever. I'm going to miss you all! Love you girls!"

Kellie Costa
"These past four years have been memorable and I will never forget the family we've established throughout those years. Preston our mascot, our Coldstone trips, my nicknames for everyone, and our late night runs around the track involving caution tape were priceless. I love you girls and will miss everyone! I never have to do timed sprints again! Noodle, Suzy Q, Lil' Peanut, Furby, T-Dawg, Emo, Rem, Mar, Arielle, DeCambra, Bacon, Spags, Setters, Neto, love you guys!

Emily Moreira

	Us	Them
Apponequet	3	1
Attleboro	1	3
Stang	1	3
Bourne	0	3
Case	0	3
New Bedford	0	3
Dartmouth	2	3
Coyle Cassidy	3	1
Durfee	1	3
Feehan	0	3
Dartmouth	3	0
Stang	3	1
Durfee	3	1
Attleboro	2	3
Apponequet	1	3
New Bedford	0	3
Feehan	0	3
Coyle Cassidy	3	0
Case	1	3
Bourne	0	3

Front Row (Left to Right): Kayla Spagna, Ashley Neto, Mary Benevides, Aimee Bacon, Emily Moreira, Kellie Costa, and Brittany Viveiros. *Back Row*: Taylor Travis, Kayla Setters, Courtney Medeiros, Amy Entel, Arielle Rogers, and Rebecca Remy.

Captains (Left to Right): Mary Benevides, Aimee Bacon, and Emily Moreira

Ashley Neto
"This season has been truly unforgettable. Between our insane practices to the run around the track with our mascot Preston Prince, the chicken, I will never forget my last year of volleyball. Thanks for making the past four years amazing. I love you all!"

Rebecca Remy

Kayla Spagna
"The bonds we have formed will follow us to our futures, the lessons remembered, the good times never fading."

Brittany Viveiros
"I love every second of this season and I wouldn't change it for the world. From making fun of coach's outrageous expressions to the late night outings, complete with ice cream and rubber chickens, this season is one that I could never forget. You girls are some of my best friends and I love you all, 'Don't Stop Believing.'"

Seniors

Front Row (Left to Right): Mary Benevides, Aimee Bacon, and Emily Moreira.
Back Row (Left to Right) Kayla Spagna, Ashley Neto, Kellie Costa, Brittany Viveiros, and Rebecca Remy.

Football

Dave Cabral
"Aww, sugah."

Evan Carlos
"Gotta go to Moe's."

Brian Clifford
"Fingertips"

Michael Dutra
"Pourin' syrup all day... Aunt Jemima!!!"

Graham Gaspar
"Ladies and Babies are fond of me."

Andrew Leonard
"Work harder, be faster and stronger, and when they say you can't, prove them wrong."

Captains (Left to Right): Michael Dutra, Jesse Perrin, Evan Carlos, Jake Scott, and Dennis Pritchard.

Front Row (Left to Right): Zack Zajdel, Jaron Spear, Devin Pacheco, Roland Cordeiro, Dustin Durfee, Brian Clifford, Matt Taber, Rob Thibault, and Lou Shabshelowitz. *Second Row*: Kyle Walker, Michael Dutra, Graham Gaspar, Dave Cabral, Alex Estrella, Brian Palmer, Matt Baker, Zachary McGowan, Adam Pan, James Fingliss, and Shaun Correia. *Third Row*: Richard Kossler, John Coroa, Seth DeMello, Kyle Quinn, Josh Zajdel, Nick Almeida, Max Oldroyd, Eric Medeiros, Keegan Dorman, and Adam Ledoux. *Back Row*: Seth Jones, Jesse Perrin, Evan Carlos, Tyler Lyne, Jake Scott, Dennis Pritchard, Ian Levesque, Justin Miller, Rick Mazurek, Paul Stanley, and Andrew Leonard.

Seniors *Front Row* (Left to Right): Zack Zajdel, Graham Gaspar, Evan Carlos, Mike Dutra, Brian Clifford, Brian Palmer. *Back Row*: Dennis Pritchard, Jesse Perrin, Dave Cabral, Justin Miller, Rick Mazurek, Jake Scott, Andrew Leonard, David Mendzela (Not Pictured)

	Us	Them
Dighton-Rehoboth	18	14
Nauset	11	8
Bishop Stang	42	7
Dartmouth	12	20
Dennis-Yarmouth	12	32
Attleboro	6	26
Durfee	27	19
Coyle and Cassidy	14	39
Feehan	0	22
Case	47	0

Rick Mazurek
"All I want to do is funny stances."

David Mendzela
"Don't put your dust in my dust pan."

Justin Miller
"Football is a game of Caliber. As in not the strength of quality of ability, but the player, notion of how to shoot out like a gun and get back up to reload. We all had good Cailber Boys. Be good & goodluck!

Brian Palmer
"Aww, sugah."

Jesse Perrin
"Don't make Daddy spank you!"

Dennis Pritchard
"A Killer's Natural Born tendancy is to kill."

Jake Scott
"Henry David Thoreau said, "Be not simply good, be good for something." Football has done that for me, and has prepared me to do the same."

Zack Zajdel
"I firmly believe that any man's finest hour, the greatest fulfillment of all that he holds dear, is that moment when he has worked his heart out in a good cause and lies exhausted on the field of battle - victorious."
-Vince Lombardi

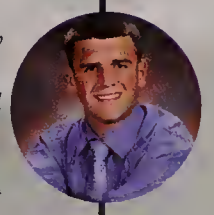

Cheering

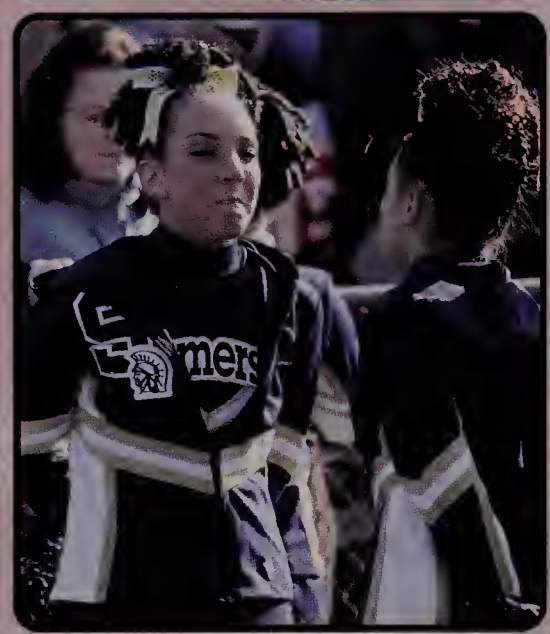

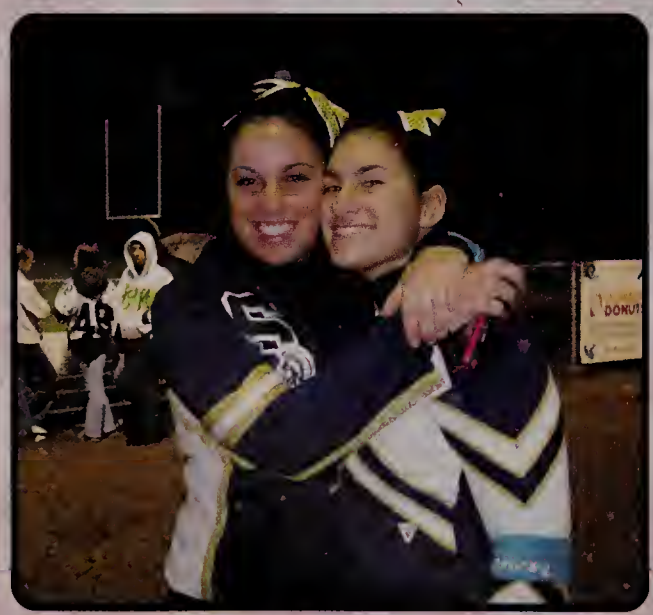

Captains: (Left to Right) Katie McDonald and Brynne Medeiros

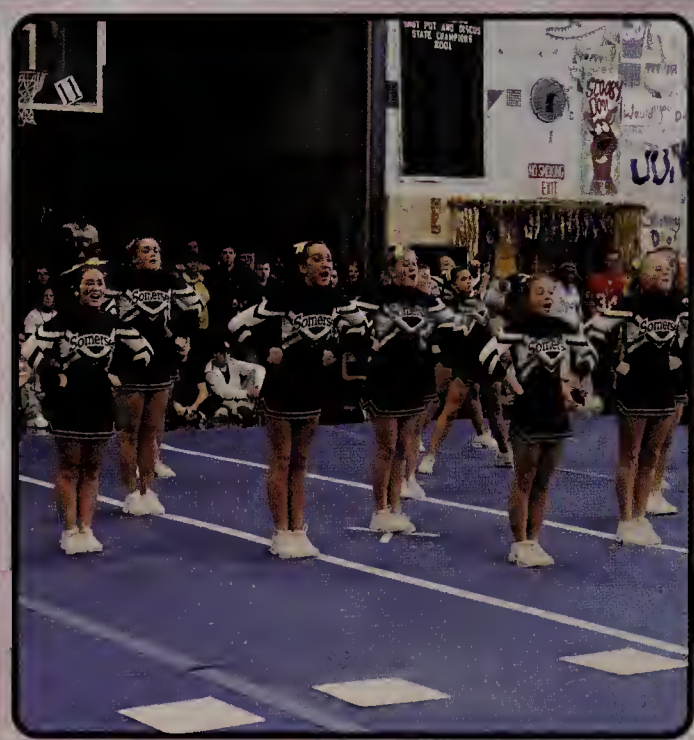

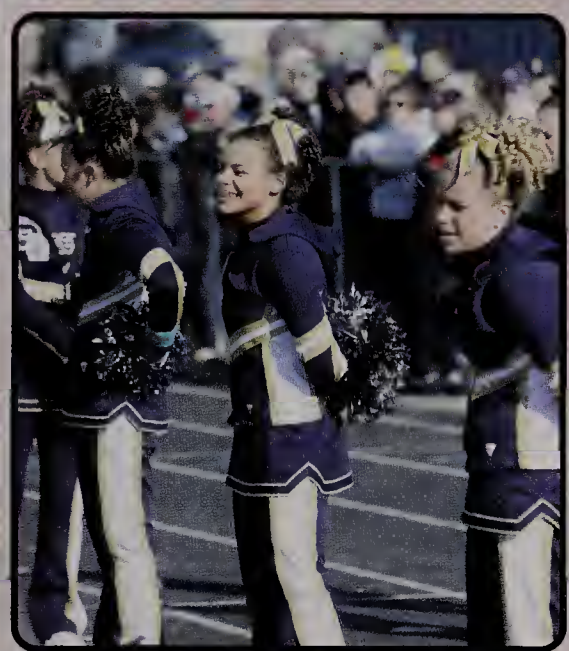

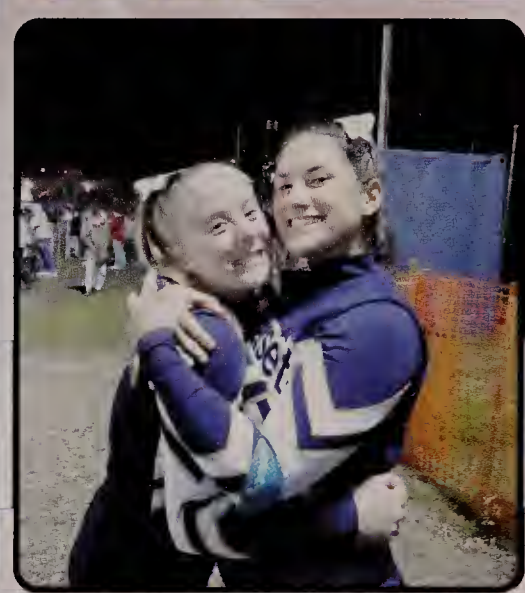
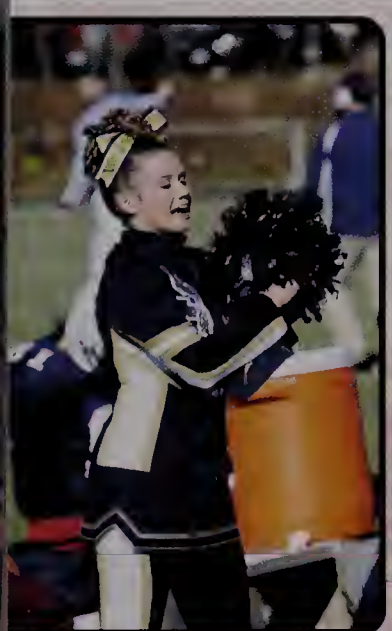

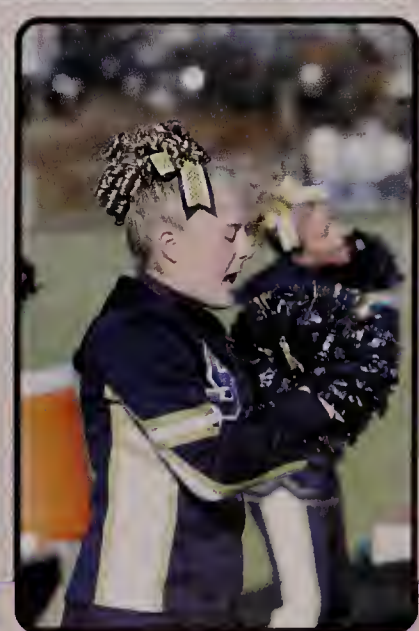

State Finalists!

Golf

Jon Bearse
"Hello, hello. No banana-ball today."

Charles Correia
"Score me as you will, but don't judge me."

Andrew Desrosiers
"When in doubt 5 iron off the teeeee!"

Mason Fortier
"Boys, I'm playing a Titleist Mul-V1 Today."

Ryan LaRoche
"Boges a-la-mode?"

Tim Leigh
"Well, Mulligans all around boys!"

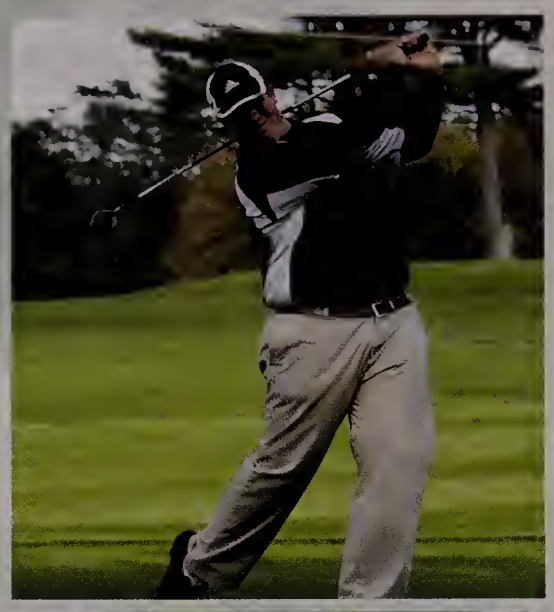

Captains (Left to Right): Tim Leigh, Drew Desrosiers, and Charles Correia

Front Row (Left to Right): Benjamin Broulard, Tyler Gosson, Peter Frank, and Shaun Angelini. *Back Row* (Left to Right): Drew Desrosiers, Tim Leigh, Jon Bearse, Ryan LaRoche, Charles Correia, and Coach Ernie Perron.

	Us	Them
Bourne	21.50	31.50
Case	33	21
Coyle	278	245
Stang	300	256
Feehan	293	232
Attleboro	290	276
N. Bedford	282	291
Diman	8	1
Coyle	273	254
Stang	273	240

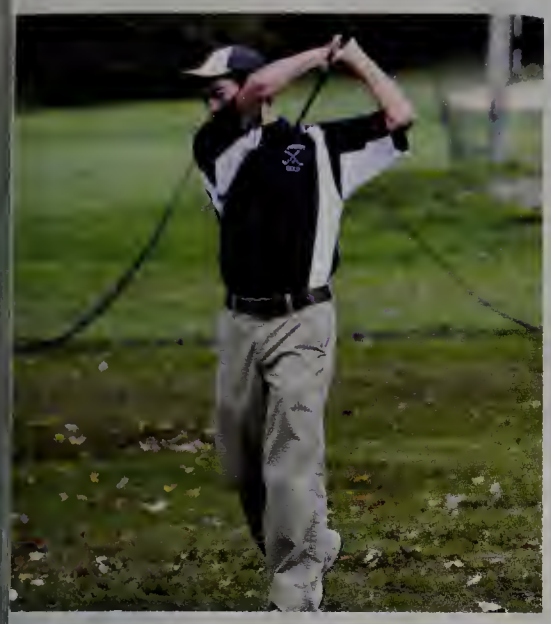

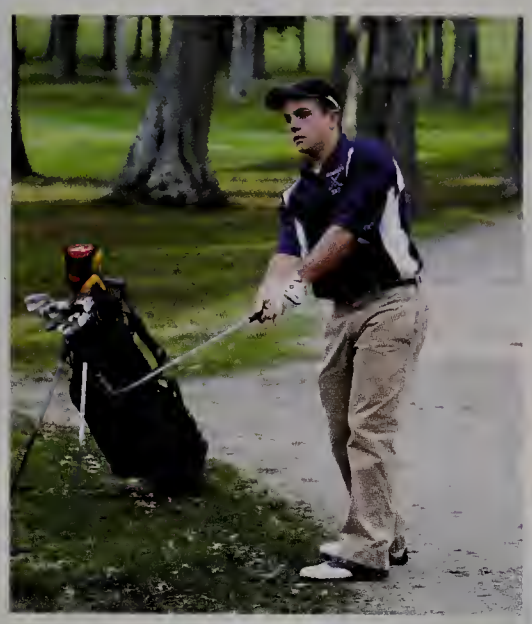

Seniors (Left to Right): Drew Desrosiers, Tim Leigh, Charles Correia, Jon Bearse, and Ryan LaRoche, Mason Fortier (Not Pictured)

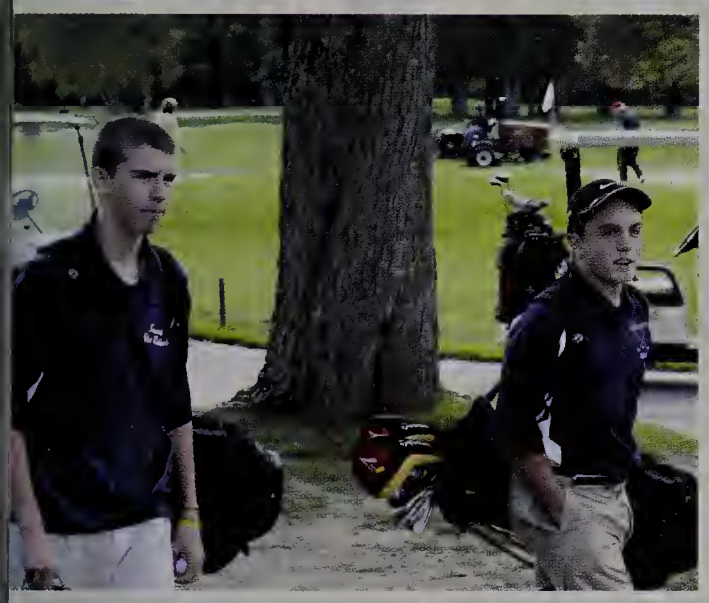

	Us	Them
Dartmouth	300	259
N. Bedford	270	278
Durfee	289	300
Feehan	277	246
Diman	258	300
Attleboro	279	259
Bourne	260	276
Durfee	275	300
Case	268	300
Dartmouth	264	253

Field Hockey

Kylie Almeida
"My field hockey ladies, I will miss you so much! Whether it was playing on the field, goofing off at practice, or getting bagels, this was truly the best season ever! I love you all and will always remember our crazy times!"

Mary Kate Camara
"Thanks for making this such a memorable season. It was great to have a winning season, but have fun at the same time. I'm going to miss you all. Love you girls!"

Rachel Coogan
"Great coach, great team, great friends. Thanks for an awesome season ladies!"

Holly Goulet
"Great season ladies! In regards to the Walpole Porkers...Do you smell what the raiders are cooking?! BACON!"

Jenna Levrault
"Great season! I'll miss my field hockey ladies! Best of luck next year girls!"

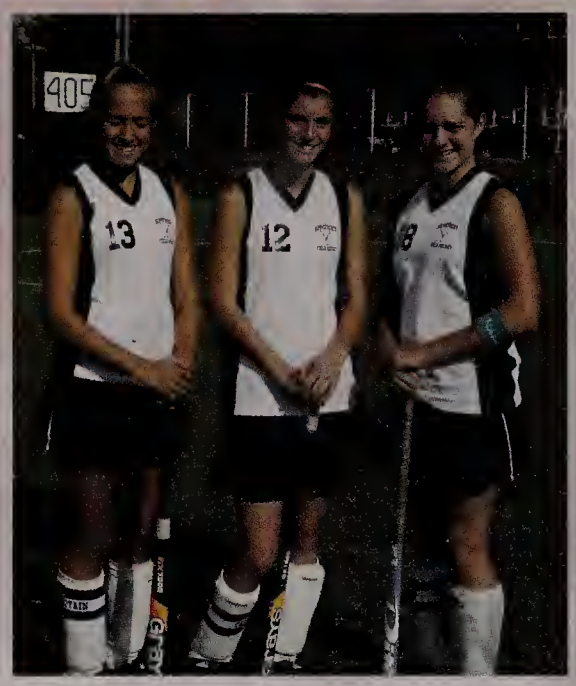

Captains (Left to Right): Karen Quinn, Kylie Almeida, and Holly Goulet

Front Row (Left to Right): Alexa DeJesus, Alexandra Norton, MaryKate Camara, Rachel Mays, Lindsey Dugas, Jenna Levrault, Sam Roderigues, and Jill Levrault. *Back Row:* (Left to Right) Coach Jen Crook, Danielle Grenon, Ashley Ryan, Kyle Coogan, Karen Quinn, Kylie Almeida, Holly Goulet, Rachel Coogan, Bethany Barrar, and Courtney Aroujo.

	Us	Them
Case	5	0
Bridgewater	2	0
Attleboro	5	1
NewBedford	4	1
Stang	3	0
D.R.	5	0
Westport	4	1
Durfee	6	0
NewBedford	3	0
Bridgewater	3	0
Dartmouth	0	1
Case	2	0
Attleboro	2	1
Stang	0	1

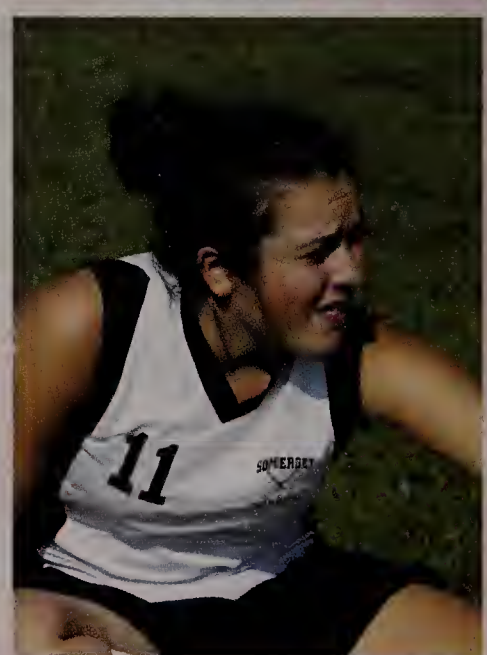

Seniors *Front Row* (Left to Right): Ashley Ryan, Allie Norton, Mary Kate Camara, and Jenna Levrault. *Back Row* (Left to Right): Coach Jen Crook, Karen Quinn, Kylie Almeida, Holly Goulet, and Rachel Coogan.

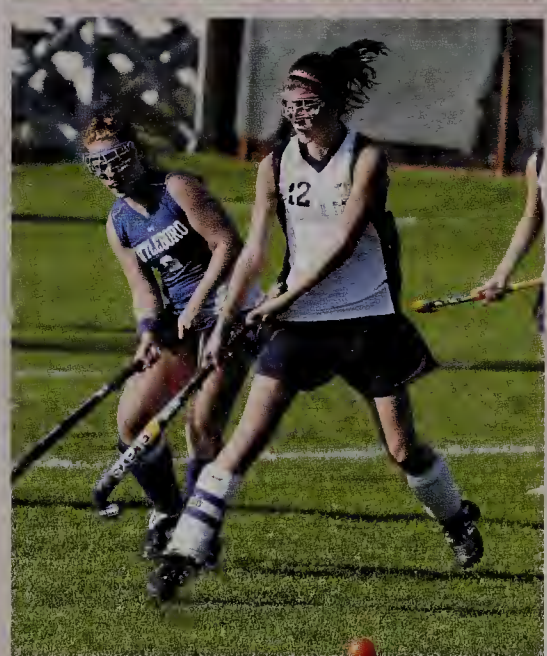

Allie Norton

"It's been an unforgettable season ladies. Not only did we have an amazing record, but we had a great time making it. Every practice and game was extremely fun! Great job, I'll miss this team!"

Karen Quinn

"Thank you girls for such a great season. The fact that we were able to have a winning record and still be the goofballs that we are was awesome and definitely made my last season unforgettable. Much love ladies."

Ashley Ryan

"Great season ladies! This year was my favorite season out of all four years. We had wild and crazy times at practices, games, and especially the bus rides home. Thanks for an awesome season, love you girls!"

	Us	Them
Westport	2	0
Durfee	4	0
D.R.	2	1
Dartmouth	2.	0
Oliver Ames	2	0
Marshfield	3	0
King Philip	3	0
Walpole	1	3

Cross Country

Sam Bernard

Stephanie Couitt

Rachel Leblanc
"Amazing, priceless, unforgettable times. I had the time of my life running around Somerset with all of you. I'll never forget you guys!!! Stay gangsta...LOL"

Lindsey Machamer
"We're all animals!"

Isaac Mello

Cory Vertentes

Eric White
"Pretty good year boys, lots of laughs. All I gotta say is, what DO RAIDERS DO?!"

Zack Wilding

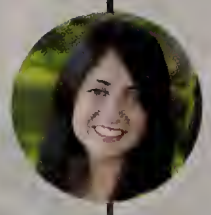

Stephanie Costa
"Great season! I'm going to miss you all. Fun times!"

Front Row (Left to Right): Ali Blake, Bri Geppner, Susan Stukas, Rosie Cordeiro, Rachel Leblanc, Lindsey Machamer, Samantha Eisle. *Second Row*: Jessica D'Entremont, Katie Daly, Chelsea Sandners, Danielle Williams, Stephanie Costa, Stephanie Couitt. *Third Row*: Jonathan Donovan, Tim Cordeiro, Eric White, Nick Blake, Michael Johnson, Kevin Lafferty, Ronnie Lima, Sam Bernard, Russell Mcginnis. *Back Row*: Collin Baylies, Cory Vertentes, Isaac Mello, Jeremy Park, Thomas White, Ian Colishaw, Lucas Kleinen, Lucas Machamer, Brent Mello, Alex LePoint, Zack Wilding, Matt Hill, Andy McCormack, Gregory Pereira

Boy's Cross Country

	Us	Them
Attleboro	28	27
Diman	20	41
M.Vineyard	34	23
Durfee	36	19
Stang	17	46
Feehan	32	24
Coyle Cassidy	33	22
Dartmouth	32	25

Captains (Left to Right): Sam Bernard, Rachel Leblanc, Eric White, Lindsey Machamer, and Cory Vertentes

Girl's Cross Country

	Us	Them
Attleboro	26	30
Diman	15	50
M.Vineyard	29	27
Durfee	20	40
Stang	25	31
Feehan	38	20
Coyle Cassidy	24	32
Dartmouth	20	35

Gymnastics

Brianna Bedard
"Great Season Girls! Had a blast with all of you, best of luck next year!"

Jessica Bernier
"Somerset Gymnastics.. Don't pick your wedgies! :D i love you girls keep rockin out!!"

Katelyn Ferreira
"Work hard, keep smiling, and never let your bra straps show! Love you ladies!"

Mikaela Rodrigues
"So many funny memories, great season, and remember girls... you got this! "

Caitlynn Senecal
"This season was so much fun and so many great memories. I'll miss you! Good luck next year!"

Captains (Left to Right): Brittney Sousa, Samantha Therrien, Caitlynn Senecal, and Amanda DeLeo.

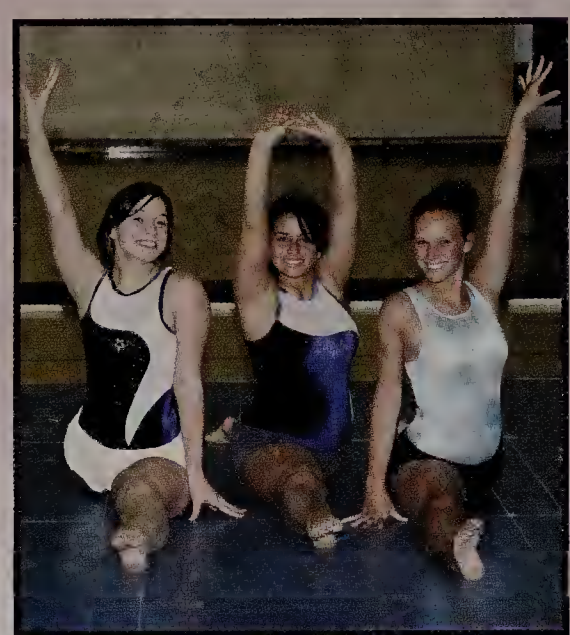

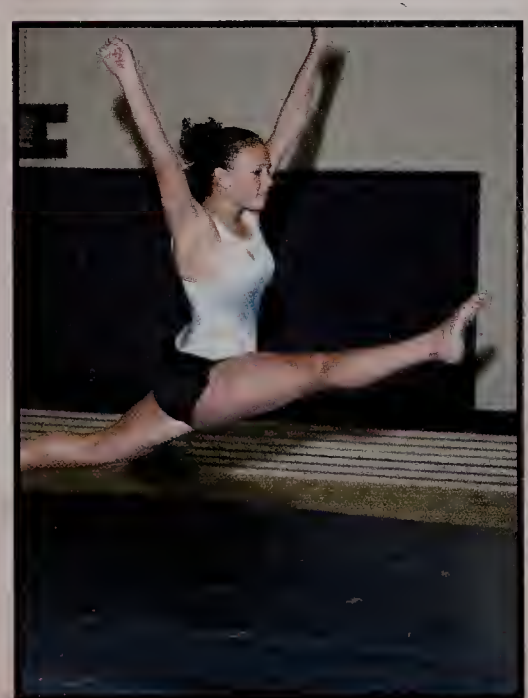

Back Row (Left to Right): Coach Kim Casey, Arielle Pacheco, Danielle Williams, McKayla Costa, Arielle Rogers, and Coach Jess Maisano. *Middle Row*: Katelyn Ferreira, Jessica Bernier, Mikaela Rodrigues, Brianna Bedard, and Jillian Smith. *Front Row*: Brittney Sousa, Samantha Therrien, Caitlynn Senecal, and Amanda DeLeo.

Brittany Sousa
"We'll make your hearts do backflips! So many memories and sayings from Toi! haha love you all!"

Samantha Therrien
"Good luck next year I'll miss you girls!"

	Us	Them
Marshfield	126.25	123.2
Carver	120.9	124.9
Nantucket	128.2	100.95
Barnstable	123.1	143.65
Plymouth	126.5	116.6
Case	131.6	139.1
Attleboro	129.9	132.4
B-R	131.2	141.3

Seniors (Left to Right) *Back Row*: Katelyn Ferreira, Jessica Bernier, Mikaela Rodrigues, and Brianna Bedard. *Front Row*: Samantha Therrien, Brittney Sousa, Amanda DeLeo, and Caitlynn Senecal.

Boys Basketball

Eric DiBiasio-White

Michael Dutra
"These are the best GEARS of our lives."

Cory Ferris
"Here's to one great season boys."

Justin Miller

Devin Sadlers
"Putting on a free clinic"

Jacob Scott
"Just get it done."

Nicholas Thwaite
"Do work."

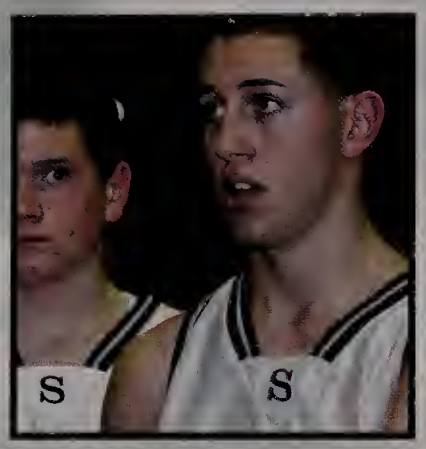

Back Row (Left to Right): Zachary McGowan, Kenneth Hull, Alexander Enos, Coach Lanczycki, Ryan Courville, Cory Cooper, and Chris Mendes. *Front Row*: Cory Ferris, Nicholas Thwaite, Eric DiBiasio-White, Devin Sadlers, Michael Dutra, Jacob Scott, and Justin Miller

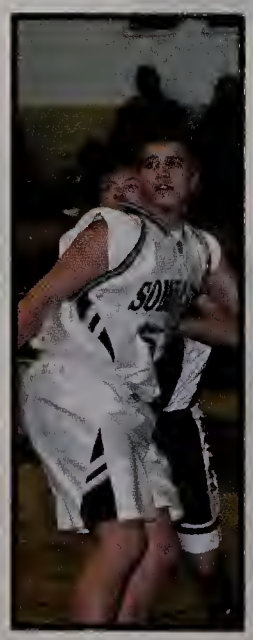

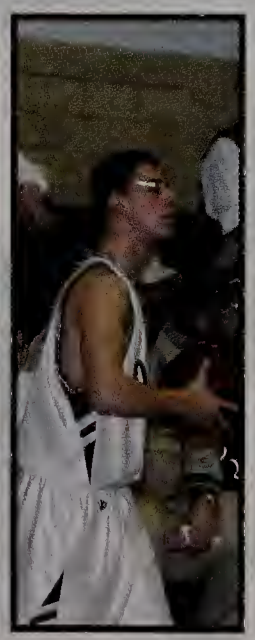

Seniors (Left to Right) *Back Row*: Cory Ferris, Nicholas Thwaite, Justin Miller, and Jacob Scott. *Front Row*: Eric DiBiasio-White, Devin Sadlers, and Michael Dutra.

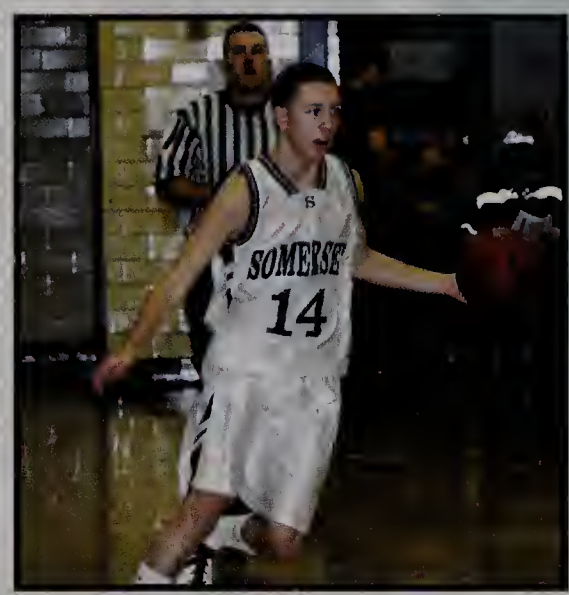

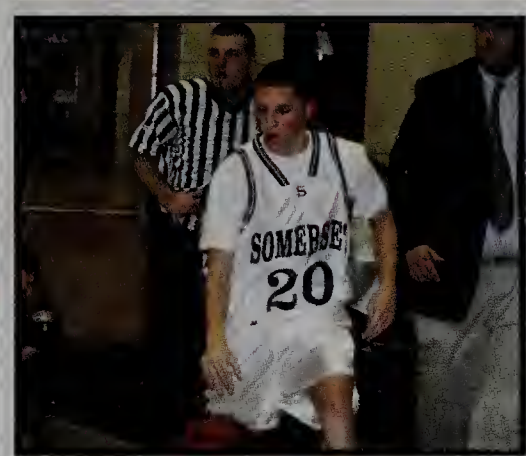

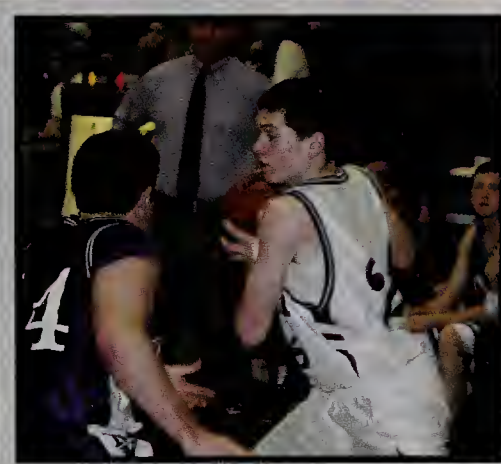

Captains (Left to Right): Coach Lanczycki, Devin Sadlers

	Us	Them
Attleboro	53	60
Durfee	54	73
Wareham	47	72
Carver	54	67
Norton	52	65
Case	64	34
Dartmouth	47	77
MV	60	59
Stang	56	37
MV	59	52
Dartmouth	53	68
Coyle	61	67
Feehan	50	65

	Us	Them
Attleboro	58	79
Stang	53	67
Case	62	43
Coyle	64	65
Durfee	56	82
Feehan	47	64
Norton	49	69

Girls Basketball

Elizabeth Dolph
"Solid Season"

Jessica Ferriera
"TWAH"

Ashley Neto
"These past four years have been amazing. I will miss playing with everyone. So many great memories. Good luck next year!"

Abigail Pires

Brittany Sowersby
"Bitties ain't ish."
-Carlton

(Left to Right) *Back Row*: Amy Entel, Jessica Melody, Emily Gabriel, Taylor Travis, Allison Berthume, Danielle Grenon, and Coach Jeff Lepage. *Front Row*: Jessica Ferreira, Elizabeth Dolph, Ashley Neto, Bethany Barrar, Brittany Sowersby, and Abigail Pires.

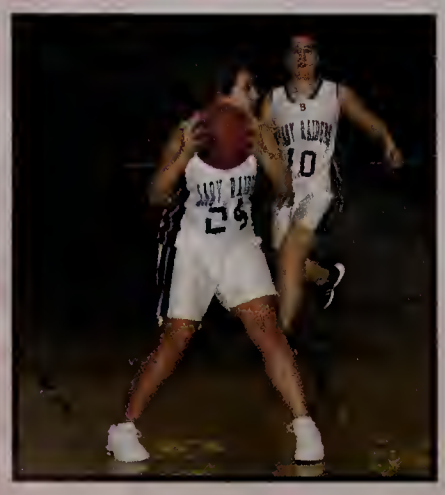

	Us	Them
Dartmouth	32	51
Attleboro	36	62
Durfee	43	73
D/R	38	64
Feehan	40	71
Case	38	54
Dartmouth	42	62
MV	59	56
Stang	38	64
MV	40	54
Coyle	33	63
D/R	40	53
Attleboro	49	56

Seniors (Left to Right) *Back Row*: Jessica Ferreira, Brittany Sowersby, and Abigail Pires. *Front Row*: Ashley Neto and Elizabeth Dolph.

	Us	Them
Stang	24	54
Apponequet	30	46
Case	50	64
Coyle	16	49
Durfee	37	73
Feehan	44	64
Apponequet	29	54

Captains (Left to Right): Coach Jeff Lepage and Bethany Barrar

Winter Track

Front Row (Left to Right): Coach Couto, Marissa Pariseau, Lauren Costa, Holly Goulet, Kylie Almeida, Riley Sullivan, Nicole Goyette, Rachel LeBlanc, Victoria Raposa, Stephanie Couitt, Coach Linda Murphy.
Second Row (Left to Right): Carolyn Tavares, Ashley Broulliard, Meridith Tibault, Courtney Araujo, Elizabeth Chapdelaine, Alexa Dejesus, Rachel Mayes, Bre Geppner, Chelsea Gouviea, Amy Pine, Katie Kozma, Ashley Brisson
Third Row (Left to Right): Lauren McCaffrey, Nathelia Glendye, Molly Shea, Susan Stukas, Shayla Willemeir, Jennifer O'Rouke, Jessica Macurry, Riley Fallon, Kaitlyn Dalbourg, Sam Eisile, Sam Rodrigues, Lauren Frank, Megan Mulready
Last Row (Left to Right): Emily Tavares, Katie Lewis, Jill Leverault, Jessica d'Entremont, Ali Neto, Rachel Shea, Jenna Berthiume, Jessica Lomas, Ali Blake, Vickey Mello, Andrea Borden, Hailey Thomas, Christine Moore

Kylie Almeida
"I will never forget my winter track ladies! Great season everyone!!! I'll miss you 4x4 ladies! We got the Magic Stick!"

Stephanie Couitt
"You can't look back if you want to go forward."

Holly Goulet
"Thank god it's over."

Nicole Goyette
"Hurdler... Sprinters with a 33 problem"

Rachel LeBlanc
"Hilarious memories of sneaking food past the orange natzis at Regie. Yaa 2-mile, 16 laps whoo!!"

Victoria Raposa

Riley Sullivan
"Thank you everyone for unforgettable track seasons, keep on working hard. To all my throwers, just remember, balls to the wall!"

Captains (Left to Right): Kylie Almeida, Holly Goulet, Riley Sullivan, and Nicole Goyette.

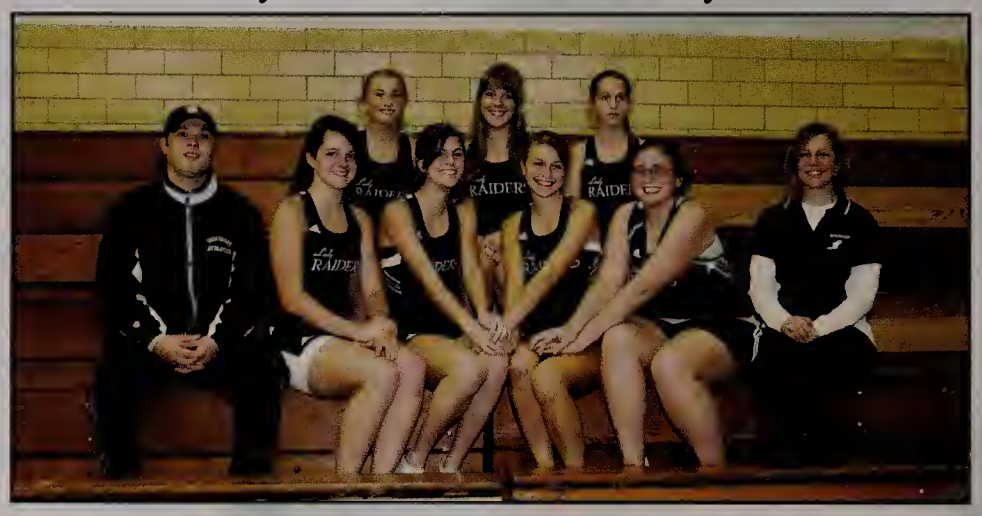

Senior Girls (Left to Right): *Back Row*: Victoria Raposa, Stephanie Couitt, Rachel LeBlanc. *Front Row*: Coach Couto, Holly Goulet, Kylie Almeida, Nicole Goyette, Riley Sullivan, and Coach Murphy.

	Us	Them
E. Bridgewater	29	66
Stang	49	46
Coyle	43	52
Feehan	23	72
W. Bridgewater	73	18
Mashpee	Forfeit	
Dartmouth	37	49

Samuel Benard

Charles Corriea
"Great Season of Tossin Bombs!"

Kyle Costa

Stephen Diniz
"Attitude is everything; without it, don't expect anything."

Timothy Leigh
"Undefeated heavyweight 4x4 relay team."

Jesse Perrin
"Electric Avenue"

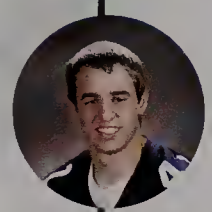

Dennis Pritchard
"Track: It's what real athletes do."

Isaac Soares
"If you want it, go get it."

Collin Spear
"We ran real good."

Zachary Wilding

Captains (Left to Right): Sam Bernard, Jesse Perrin, Tim Leigh, Kyle Costa, and Isaac Soares.

Senior Boys (Left to Right): *Back Row*: Charles Correia, Stephen Diniz, Dennis Pritchard, Collin Spear, and Zachary Wilding. *Front Row*: Coach Chris Couto, Sam Bernard, Tim Leigh, Jesse Perrin, Isaac Soares, Kyle Costa, and Coach Linda Murphy.

Front Row (Left to Right): Coach Couto, Steve Diniz, Samuel Bernard, Charles Corriea, Timothy Leigh, Dennis Pritchard, Jesse Perrin, Collin Spear, Isaac Soares, Kyle Costa, Zach Wilding, Coach Murphy
Second Row (Left to Right): Evan Rodcliffe, Jared Mello, Tom White, Steve Couitt, Ronnie Lima, John Coroa, Seth Demello, John Donavin, Jaron Spear, Robbie Dumas, Andrew Corriea,Tyler Kozma
Third Row:Tom Carroll, Zach Setters, Jeremy Park, Matt Demarco, Kevin Lafferty ,Mike Taberski, Andrew McCormack, Nick Blake, Brian Dorskey, Andrew Monahan, Matt Baker, Shawn Corriea
Last Row (Left to Right): Ryan Mendoza, Cameron Tavarez, Zach Gouviea, Mike St. Claire, Lucas Kleinen, Russel McGinnis, Mike Johnson, Ian Colishaw, Joe Wallace, Peter Frank, Colin Smith, Rob Tibault, Kyle Carlos, Tim Codiero

	Us	Them
E. Bridgewater	48	47
Stang	65	30
Coyle	73	21
Feehan	46	49
W. Bridgewater	84	11
Mashpee		Forfeit
Dartmouth	29	56

Wrestling

Jon Ashworth

Tyrel Bliss
"Somer-what?! Somerset! Good luck next season, boys!"

Jonathan Faria
"Hey, how much you have to cut?"

Jared Gunning
"Sink it deep"

Philip Hebert

Isaac Mello

Marcus Mello

Dylan McKenna

Mark Ostroski
"Tear it up next year boyz"

Seniors: *Front Row* (Left to Right): Philip Hebert, Mark Ostroski, Isaac Mello, Jared Gunning. *Back Row*: Jon Ashworth Dylan McKenna, Jon Faria, Marcus Mello

	Us	Them
N. Attleboro	30	36
St. Johns Sh.	54	27
Woburn	59	16
New Bedford	28	35
B. Hendriken	38	24
E. Providence	33	10
Durfee	44	15
S. Hadley	69	12
Westfield	72	0
Agawam	33	39
Southwick	53	27
Plymouth N.	65	6
Sharon	43	27

Front Row (Left to Right): Mark Ostroski, Jared Gunning, Isaac Mello, Jon Faria, Marcus Mello, Dylan McKenna, Jon Ashworth, Philip Hebert. *Middle Row:* Alex DaSilva, Kevin Haworth, Adam Pan, Matthew Taber, Eric Francis, James Fingliss, Seamus Hughes, Nick Almeida, Jim Mulvey. *Back Row*: Coach McKenna, Coach Francis, Tylor Fournier, Brian Coombes, Troy Pappas, Steve Therrien, Mike Fruzzetti, Jake Betar, Sean Angelini, Coach Peachy

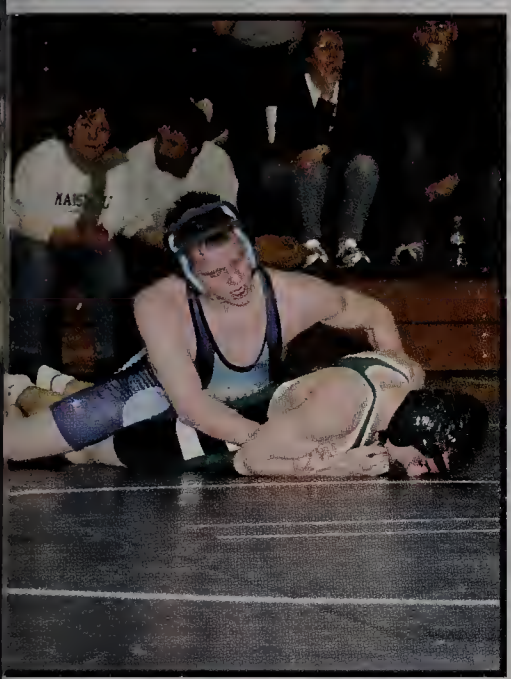

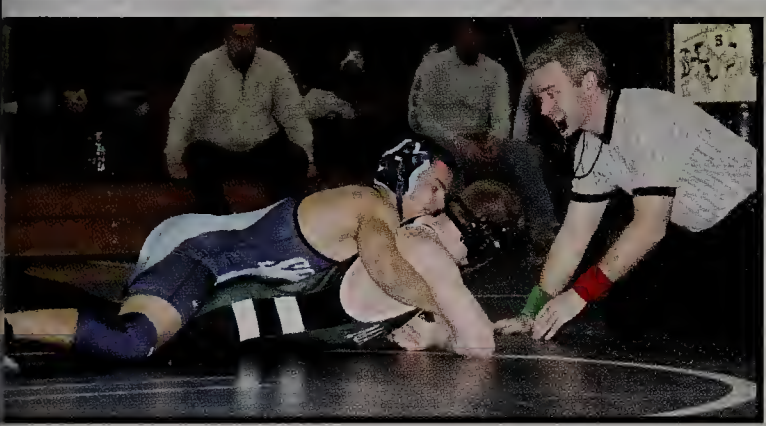

	Us	Them
Norton	52	19
Melrose	48	23
Plymouth S.	30	33
Marshfield	39	28
Taunton	64	15
Smithfield	49	27
Mt. Hope	48	27
Nauset	63	6
Mansfield	53	15
Duxbury	40	31
B. Raynham	31	36
Sandwich	52	6
Silverlake	48	3
Brockton	49	25
B. Plymouth	57	6

Captains (Left to Right): Isaac Mello, Jon Faria, Marcus Mello

Ice Hockey

Aaron Capone
"I wish I could have played!"

Tyler Chase
"Opportunity knocks only once, but temptation leans on the doorbell."

Andrew Desrosiers
"Fastest four years of your life"

Brenden Ganem

David Mendonca

"Good season guys."

Robert Stukas
"If you get the chance to try something new...do it."

Zachary Watts
"Fastest four years of your life. Make them count."

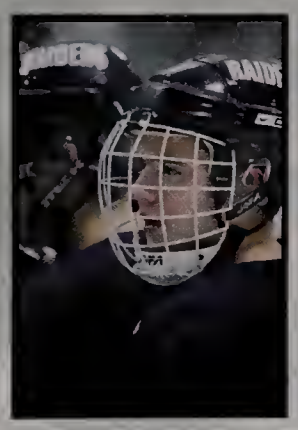

Front Row (Left to Right): Jesse Desrochers, Ashley Knox, Zack Watts, Tyler Chace, Andrew Desrosiers, Aaron Capone, Dane Araujo, Travis Murphy, Dave Mendonca, Brendan Ganem, Robert Stukas
Back Row (Left to Right): Coach Ryan Cordeiro, Coach Manny Silva, Cam Whitford, Kyle Pierce, C.J. Cordeiro, Emilio Botelho, Ben Brouilliard, Tyler Lyne, Mike Knox, Kyle Camara, Peter Mendonca, Mitch Chadkowski, Sam Medeiros, Coach Kevin Snyder
(Not Pictured) Assistant Coach Brian Horta

	Us	Them
Durfee	9	0
Diman	7	5
Old Rochester	6	6
Mashpee	0	1
CCT	5	4
Attleboro	3	5
Dartmouth	7	3
Stang	5	5
Dartmouth	5	3
Coyle	4	10
Attleboro	3	6
Durfee	11	2
Feehan	3	5

Seniors (Left to Right) Front Row: Jesse Desrochers, Ashley Knox, Tyler Chace, Andrew Desrosiers, Aaron Capone, and Dane Araujo. Back Row: Coach Ryan Cordeiro, Coach Manny Silva, Robert Stukas, Zachary Watts, Travis Murphy, Brendan Ganem, David Mendonca, and Coach Kevin Snyder.

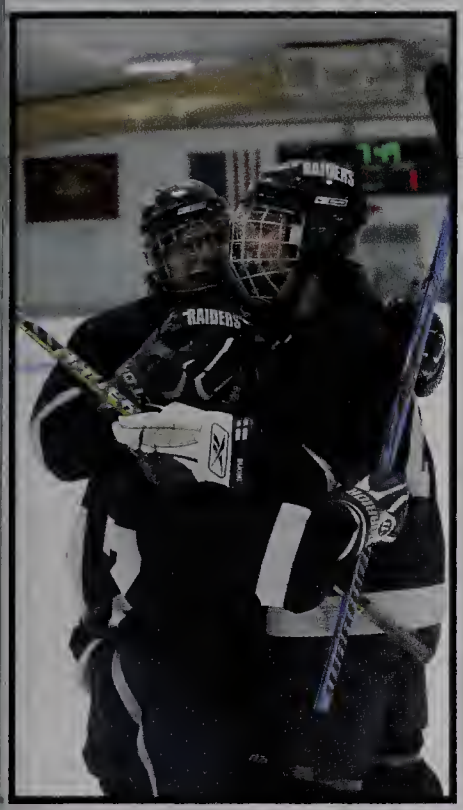

Captains (Left to Right): Emilio Botelho, Andrew Desrosiers, Tyler Chace, and Coach Kevin Snyder

	Us	Them
Wareham	8	1
Stang	3	6
Wareham	8	5
Coyle	1	11
Durfee	7	1
Feehan	4	3
Old Rochester	2	5
Mashpee	9	2
Diman	7	2
Norwell	1	2

Senior Music

Nicole Audette
"There has not been a mare positive experience than music throughout my high school career. The friends I have made and the experiences I have shared will stay with me forever. I am proud to call the band room, home, and the music department, family."

Cassidy Cousineau
"In life, we often forget to thank the people wha made the most difference. I thank you now. I know we'll sing again."

Lauren D'Alessandro

Emily Dominque

Jenny Lee Fortier
"Friends are like bras: close to your heart and there for support!"

Abigail Pires

Jeffrey Boerth
"And Then In a Twinkling..."

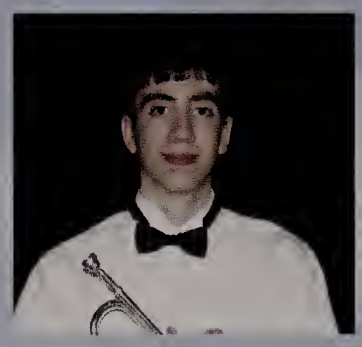

Patrick Farrissey
"This isn't Breakfast Club."

Mason Fortier

Mark Ostroski
"Keep the beats coming"

Jamie Jancarik
"Even if you mess up, pull it off as if you have a solo."

Christopher Listenfelt
"This one time at Band Camp..."

Thomas Patten

Jennifer Ponte

Rachel Smith
"The music is all around you. All you have to do is listen."

Michael Tremblay
"Eat, Breathe, Sleep, LIVE MUSIC."

Ashley Monteiro
"Let music live." - The Awakening
"In the past four years music has made me become the person I am today, and it has inspired me to do better."

Zachary Watts
"It was a great four years. I'm going to miss you guys."

Brynne Alexander
"Let music never die in me!" - The Awkakening

Kellie Costa
"I loved being a part of the music department and I will really miss it. Our crazy Aida, Grease, & West Side Story rehearsals I will never forget. The epitome was being called 'the Nubian.' The music department has helped me to break out of my shell and I will always be greatful."

Senior Music

Katherine Correa
"I was running just to catch myself trying to get here, all the while feeling shot through the heart beggin' you to sing."

Courtney Cunha
"Let Music Never Die In Me." - The Awakening

Bentley Holt

Jana Moroff
"Smile when your feet are on fire."

Kelly Neufell

Tyler Rebello
"Reach higher and higher, straight up we'll climb."

Lauren Valcourt

David Melanson
"...I wonder what the rest of the school looks like outside of the music department."

Derrick Souza

Ashley Ryan

Nathan Mendonca
"Life is short. Music is forever."

Adrian Boulanger

Chantal Bessette
"These past four years have been great. Good luck in the future!"

Chelsea Leonard

Stephanie Couitt
"The all but silent shuffle of papers; The hushed beat of chalk on the black board; The steady metronome of feet; The low hum of words, sentences, secrets; The irregular rhythms of laughter; The steady crescendo of the lunchroom, the halls; The tempo of life; The sounds of our school; The music of the future."

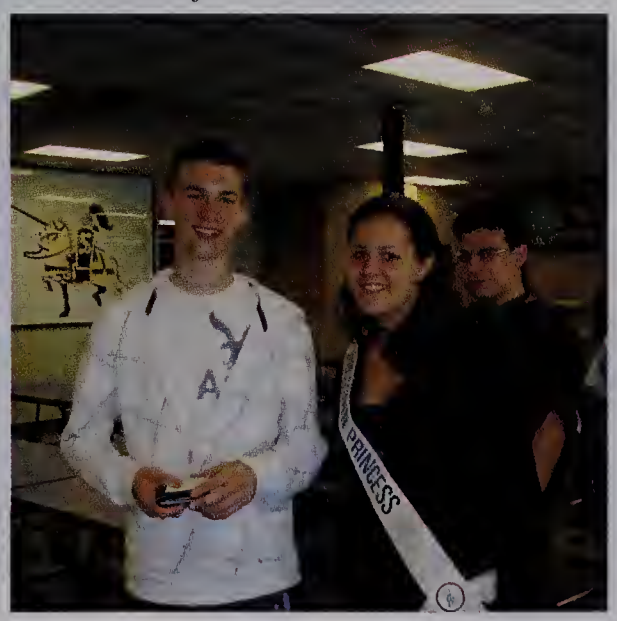

Music Groups

Chorale
Director: Richard Sylvia

Concert Band
President: Rachel Mays
Director: David Marshall

Concert Choir
President: Kelly Neufell
Vice-President: Cassidy Cousineau
Director: Richard Sylvia

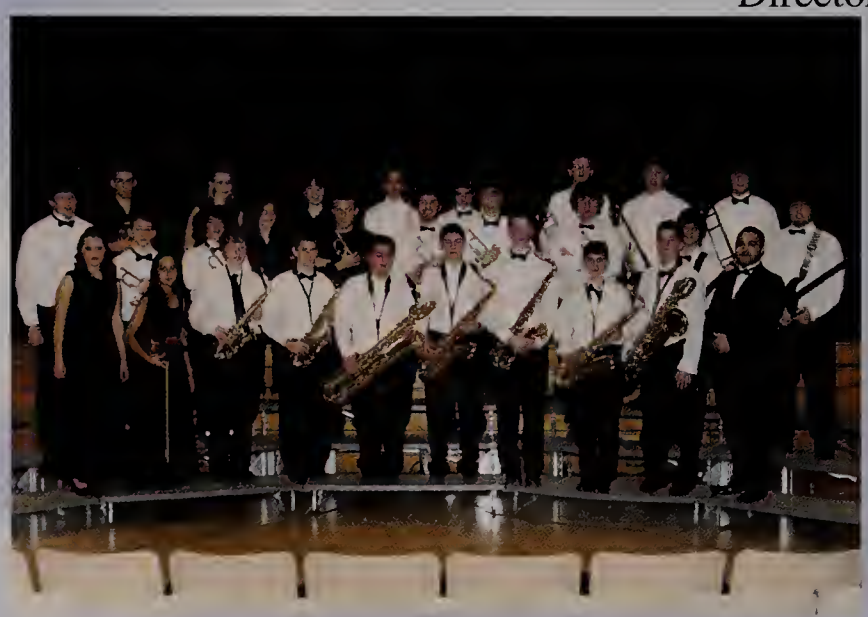

Jazz Band
Director: David Marshall

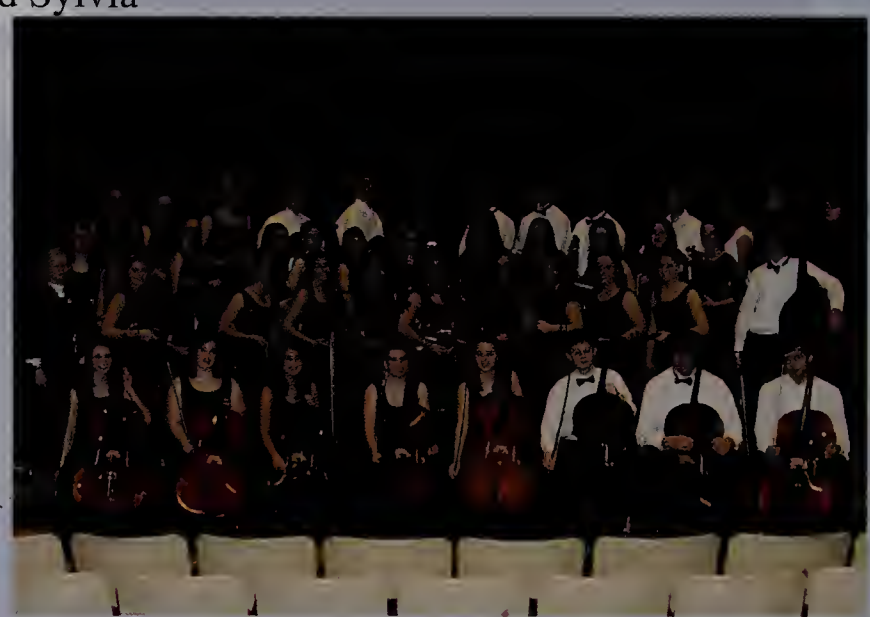

Orchestra
President: Nicole Audette
Vice-President: Tom Patten

Music Groups

Show Choir
Dance Captains: Mike Tremblay, Cassidy Cousineau, Victoria Melchert
Director: Richard Sylvia

String Ensemble
Director: Lori Anderson

Symphonic Winds
President: Mason Fortier
Director: David Marshall

Treble Choir
Director: Richard Sylvia

Musictown Ball 2008

Musictown King
Nathan Mendonca

Musictown Queen
Angela Bethany

Princess
Kelly Neufell

Miss Congeniality
Cassidy Cousineau

Miss Congeniality
Nicole Audette

Marching Band

Director: David Marshall
President: Christopher Ross

Spring Sports Preview

Softball
Front Row: (L to R) Rebecca Remy, Sarah Penfold, Kristian Theriault
Back Row: Ashley Neto, Ashley Ryan

Baseball
Front Row: (L to R) Graham Gaspar, Andrew Desrosiers, Collin Spear, Zachary Wilding, Nick Thwaite **Back Row**: Dennis Pritchard, Daniel Langfield, Timothy Leigh, Jacob Scott

Girls Tennis
(L to R) Rachel Fenstermaker and Aimee Bacon

Boys Tennis
Front Row: (L to R) Samual Bernard, Timothy Burns **Back Row**: Charles Correia, Bentley Holt, Barry Fortuna

Girls Spring Track
Front Row: (L to R) Rachel LeBlanc, Victoria Raposa, Nicole Goyette **Middle Row**: Kaylie Krauzyk, Stephania Couitt, Riley Sullivan **Back Row:** Holly Goulet, Kylie Almeida, Rachel Coogan

Boys Spring Track
Front Row: (L to R) Cory Vertentes, Kyle Costa, Stephen Diniz, Robert Stukas **Back Row**: Dennis Pritchard, Nicholas Souza, Timothy Leigh, Evan Carlos, Mason Fortier

Activities

Senior Class Officers
President: Timothy Leigh
Vice President: Stephen Diniz
Advisor: Mrs. Ferris

Junior Class Officers
President: Elizabeth Chapdelaine
Vice President: Victoria Perreira
Advisors: Mrs. Cavallaro & Mrs. Pimento

Sophomore Class Officers
President: Collin Smith
Vice President: Joe Wallace
Advisor: Mr. Talbot

Freshmen Class Officers
President: Christopher Plonka
Vice President: Alison Ryan
Advisor: Mrs. Araujo

Student Council
Advisor: Mrs. Pereira

Student Council E-Board
President: Kylie Almeida
Advisor: Mrs. Pereira

Activities

Hip Hop Dance Team
Captains: Jessica Bernier,
Shauna Rogers
Advisor: Kim Bernier

Prom Committee
Prom Tri-Chairs: Kacie Stafford,
Patricia Keller, and Daniella Roman
Advisors: Mrs. Cavallaro & Mrs. Pimento

Big Buddy
Advisors: Mrs. Bolduc & Mrs. Nassiff

Key Club
President: Rachel Fenstermaker
Advisor: Mrs. Freitas

Future Teacher
Advisor: Mr. Perron

Ski Club
Advisor: Mr. Freitas

Activities

Senior National Honor Society
President: Barry Fortuna
Advisor: Mr. Teixeira & Mrs. Farias

Junior National Honor Society
Advisors: Mr. Teixeira & Mrs. Farias

School Store
Advisor: Mr. Teixeira

Winter Color Guard
Advisor: Michelle Courchaine

Peer Leadership
President: Aaron Capone
Advisor: Mr. Teixeira

DECA
President: Kevin Haworth
Advisor: Mr. Teixeira

Activities

Model UN
Advisor: Mr. Peachy

The Breeze Newspaper
Editors: Marcus Mello, Brianna Bedard
Advisors: Ms. Lavoie & Ms. Copeland

Winter Percussion
Advisors: Matthew Cavanaugh,
David Roy & Jack Harrison

Debate
Captains: Lauren Valcourt, Mason Fortier
Advisor: Mr. McDonald

Class 2009

Activities

Out of the Blue
Head: Ameilia Kleinin
Advisors: Ms. Lavoie & Ms. Copeland

Math Team
President: Barry Fortuna
Advisor: Mr. Gibeau

Gay-Straight Alliance
President: Katherine Correa
Advisor: Mrs. Peachy

Science Club
Advisor: Mrs. Rezendes

Clubs Not Pictured:

Amnesty International
&
Envirothon

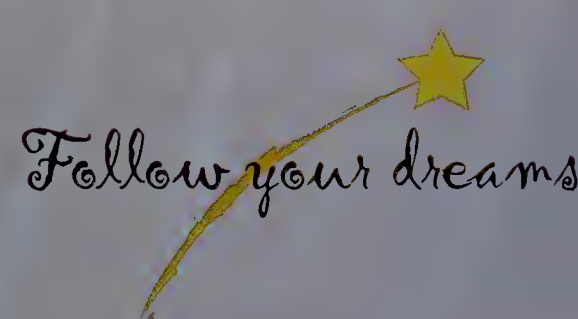

Yearbook Staff

two thousand nine

Editors: Jessica Bernier, Corissa Gaboriau, Jassalyn Pickering

Yearbook Staff
Advisor: Mrs. Gosson

President's Message

To the Class of 2009:

Allow me to be the first to congratulate you on an unbelievable accomplishment, Class of 2009! I hope the past four years have been your best so far, and I hope the coming years are even better. I will always remember the times we've shared together as an entire class. We have shared laughs, memories, good times and bad, and not to mention half our school being condemned over our last two years. Many of us look forward to college and future success. Many choose to go right to work or the military. It does not matter which path you choose, as long as it leads you to success and happiness. The little things in high school are often overlooked - bonding with each other on bus rides home from school or games, making good friends, and sharing laughs - and are truly the most important. These are the things we can look back upon in the future. We will always remember our Case Rally Victory, when we came together as a class and prevailed. The things we have accomplished over the past four years are incredible. If you only take one thing from Somerset High School, take your memories and cherish them. Stay young for as long as possible and make your mistakes now, because it makes your youth more enjoyable. Have fun and live in the present, because that is what's most important. May success and happiness find you in whatever your future has in store. Live, Laugh, and Love. It has been my pleasure and honor to have you as classmates and be your president.

Best Wishes,
Timothy Leigh
Class President '09

hip hop Dance Team

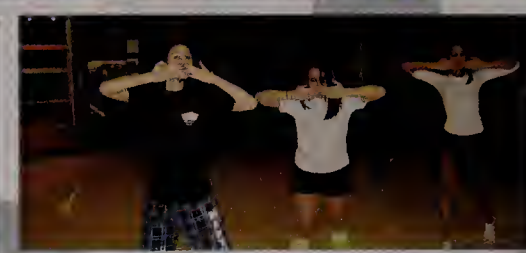

*Dodgeball 2009

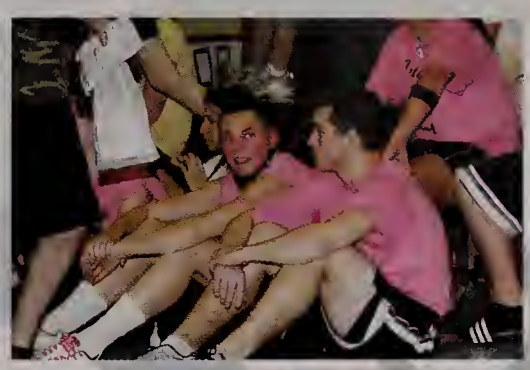

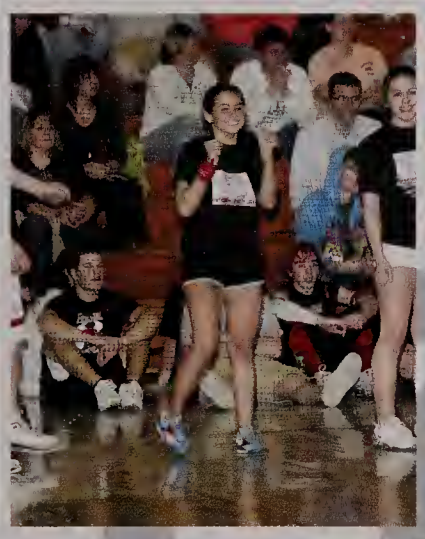

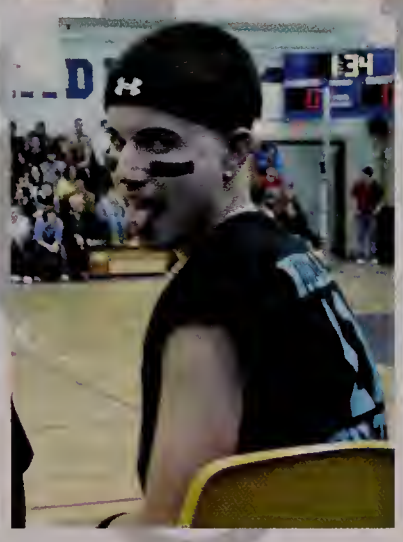

CHAMPS

Administration and School Committee

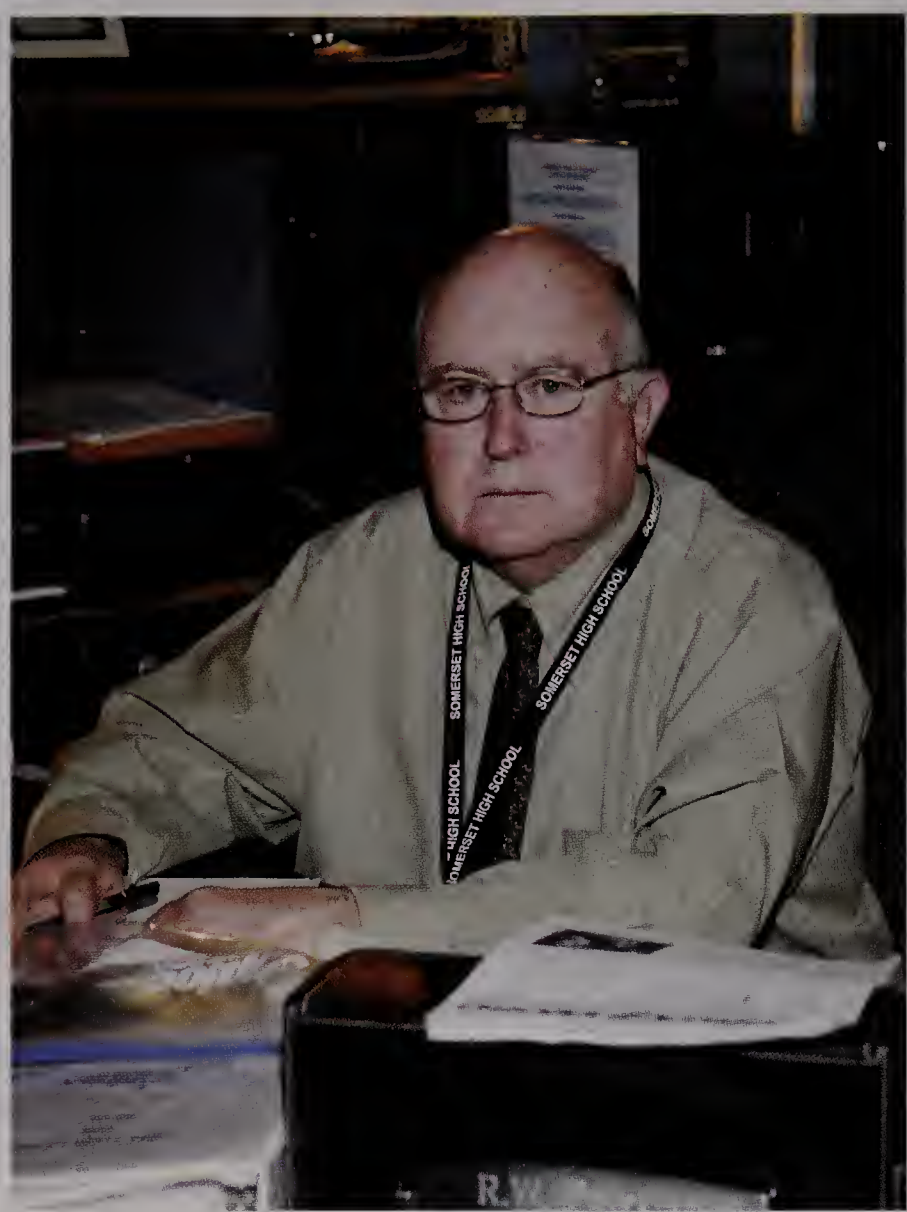

Robert W. Pineault
Principal

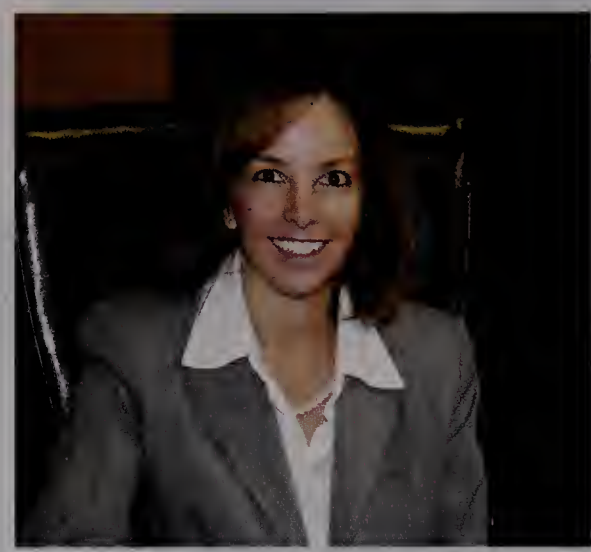

Pauline Camara
Vice Principal

Kyle Avles
Vice Principal

First Row (Left to Right): Miss Elizabeth White, Vice-Chair & Mr. Victor Machado, Chair
Top Row (Left to Right) : Mr. Richard Fenstermaker, Mrs. Ann Correira, Mr. Donald Rebello
School Committee

Richard Medeiros
Superintendent

Faculty and Staff

Administrative Assistants

Diane Bernier
Main Office

Colleen Feilhauer
Main Office

Elizabeth Sullivan
Main Office

Denise Shea
Attendance Office

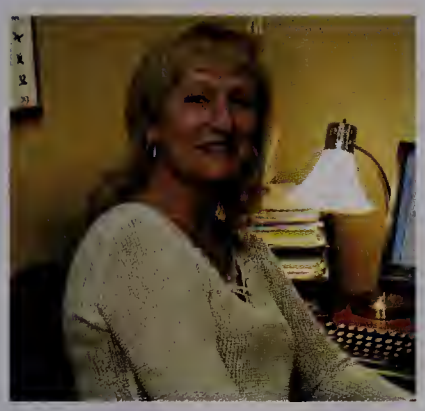

Claire Barrar
Guidance

Jocelyne Farias
Guidance

Nancy Page
Guidance

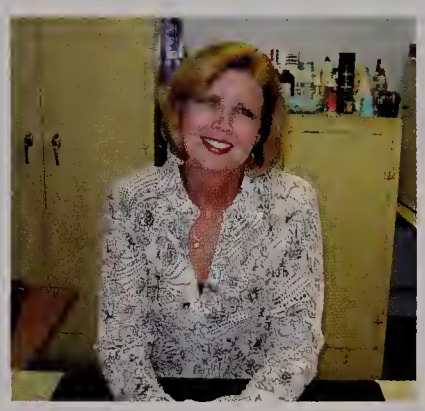

Lynne Robitaille
Health Office

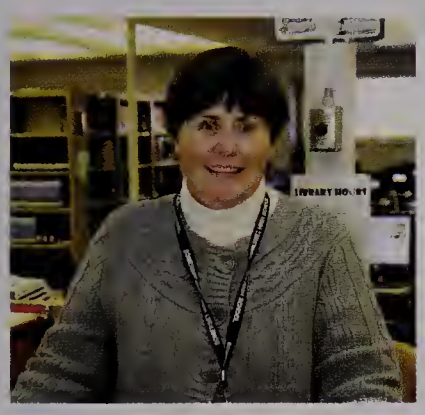

Ann Feilhauer
Library

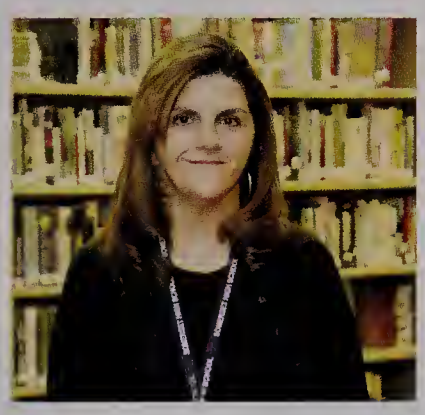

Rhonda O'Connell
Library

A.V.

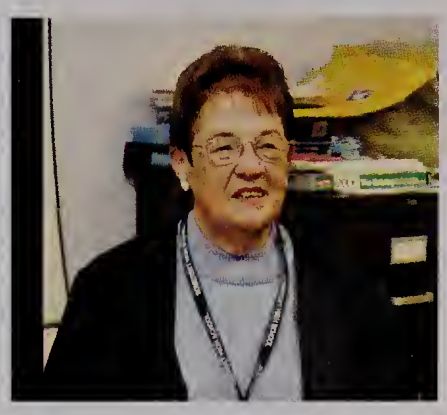

Claudette Bourassa

Security

Harry Powers

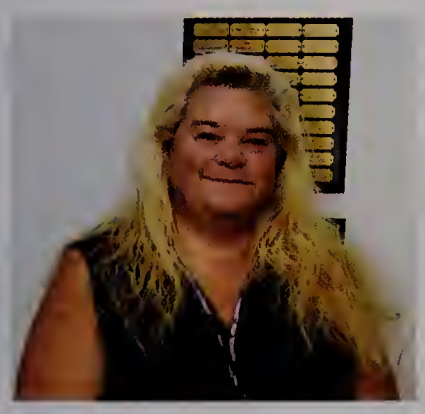

Debra Swauger

Business

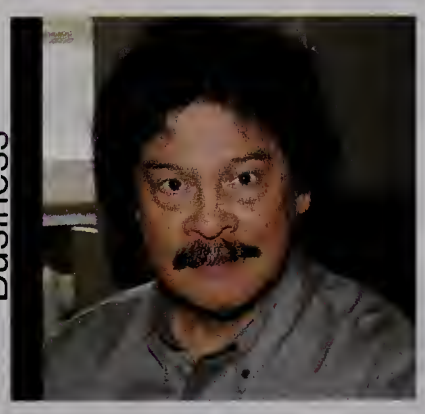

Reginald M. Pelagio
Department Head

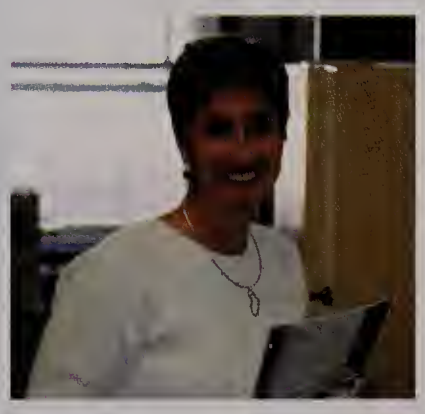

Christine Ayer

Sharon Cavallaro

Faculty and Staff

English/Reading

James Teixeira

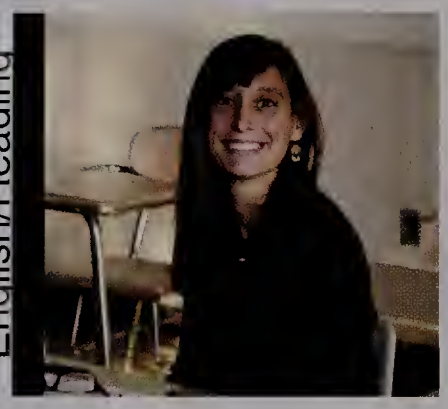
Jennifer Copeland
Content Coordinator

Neville Barry

Mark Chekares

Nicole Copeland

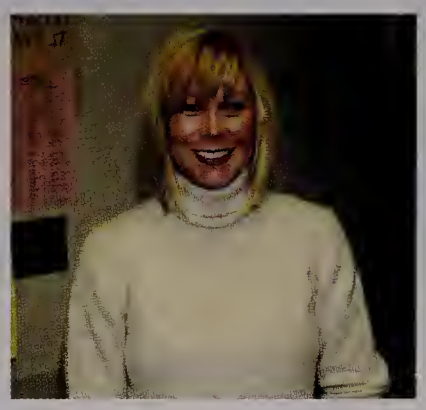
Kathryn Davis

Michael Fallon

Sherri Gosson

Katherine Hoyle

Charlene Murray

Kenneth Sutcliffe

Elizabeth Sylvia

Doris C. Lavoie
Reading

Irene Peachy
Reading

Fine & Performing Arts

Lori Anderson
Content Coordinator

Rebecca Andrews

Faculty and Staff

David Ashley

Merilee Bowers

Stephen Meehan

Kyla Pearson

Ginny Troutman

Minty Farrisey

David Marshall

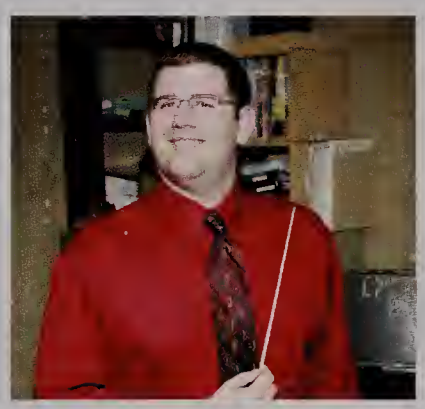

Richard Sylvia

Guidance

Guy Poisson
Lead Counselor

Tanya Bogie

Anne Bolduc

James Judge

Ann Nassiff
Adjustment Counselor

Industrial Technology

Samuel Adams
Content Coordinator

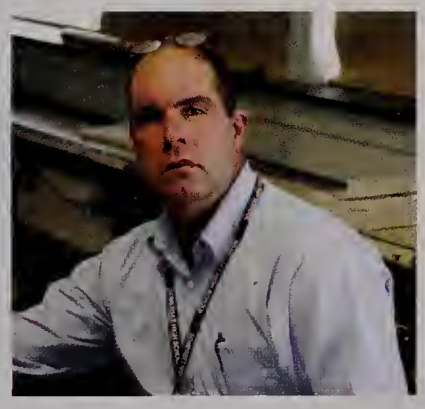

Raymond Croke

Michael Kalif

Faculty and Staff

Mathematics

Joseph Ramos

David Lanczycki
Content Coordinator

Scott Botelho

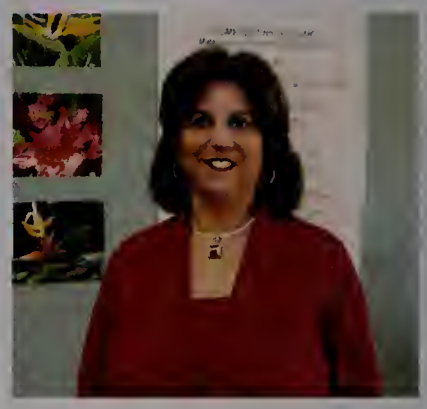
Catherine Cabral

George Gibeau

Nancy A. Jacob

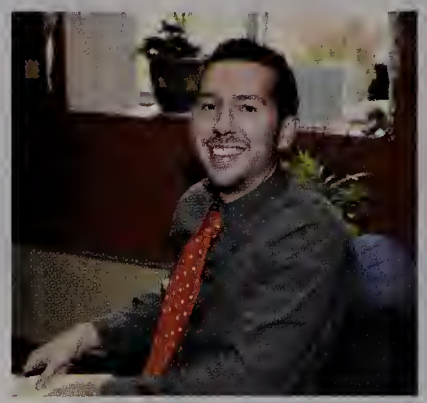
Andrew Laurence

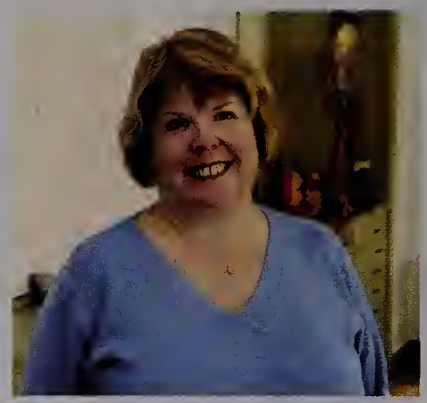
Patricia Lofstrom

Jonathan Loper

Linda Murphy

Cathy Rebello

James Silva

Jamie Sunderland

Media Specialist

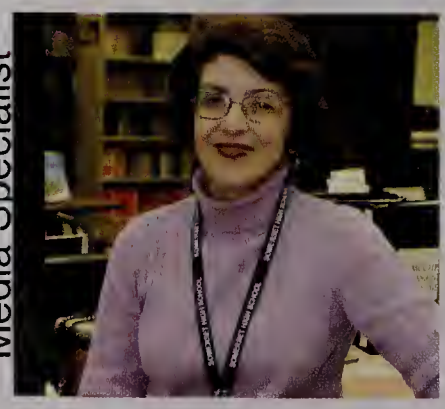
Margery Machado

Nurses

Michaelene Banville

Susan Mello

Faculty and Staff

Para Professionals

Craig Aldrich

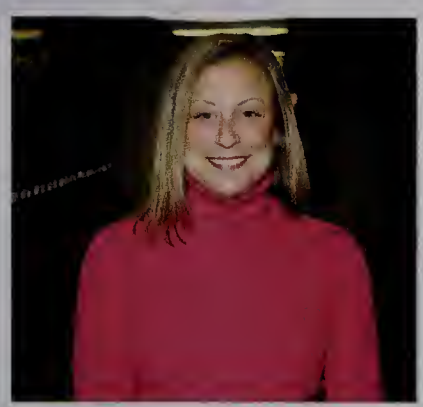

Sara Corvello

Patricia Fortuna

Renee Plasse

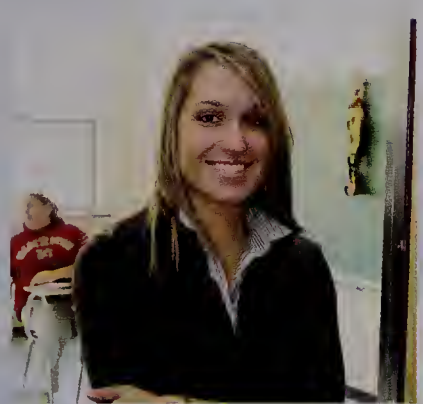

Kimberly Russell

Joan Vickrey

P.E/Health/Cons. Science

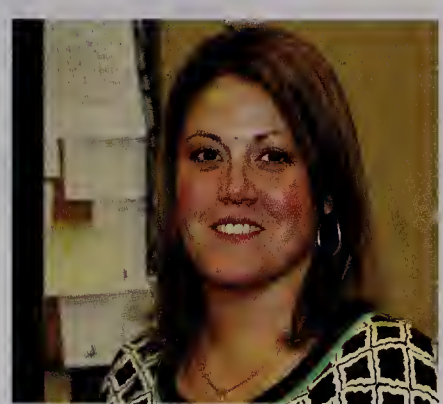

Kim Sousa
Athletic Director/Content Coordinator

Kelly McCormack

Michael Pomerleau

Linda Boisselle

Dennis Almeida

Jonathan Berube

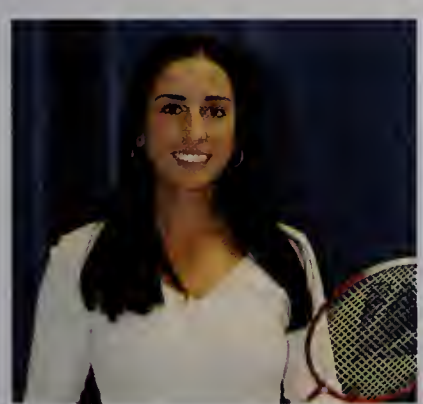

Ann Mollicone

School Resource Officer

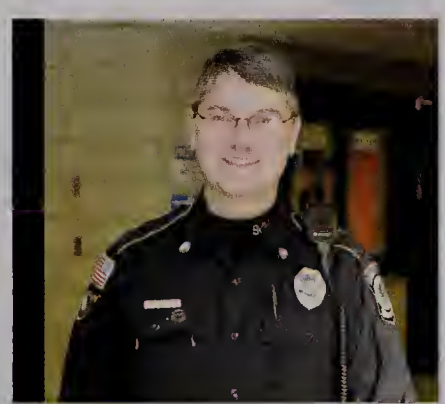

David Pelletier

Science

Mary Clement
Content Coordinator

Jennifer Bertoncini

Faculty and Staff

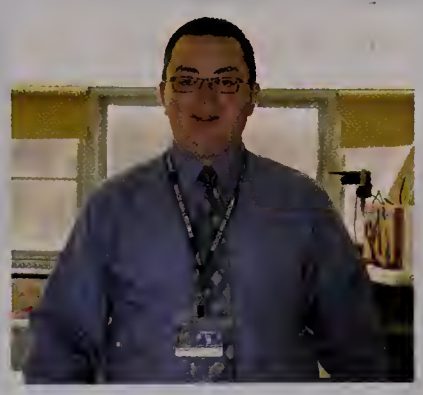
Matthew Croft

Paul Galego

Paul Krupa

Jesse McKinnon

Kerri McKinnon

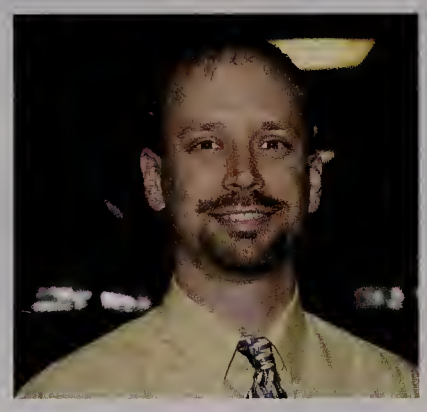
Peter Papaleo

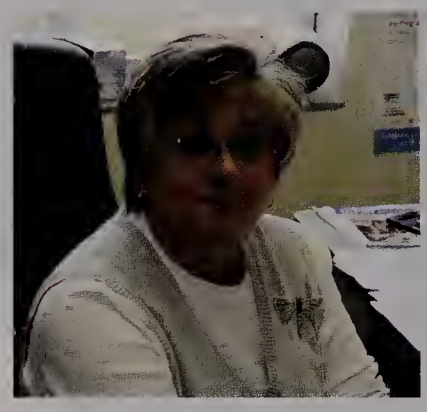
Diane Paskowski

Elaine Rezendes

Evan Schofield

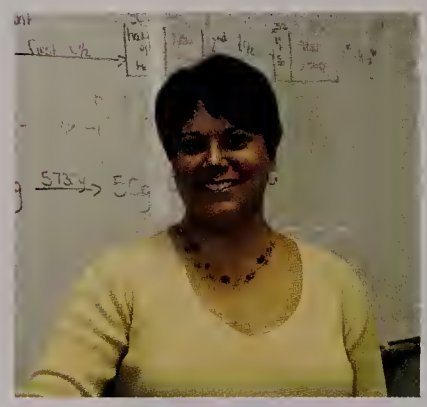
Christine Sheehan

Matthew Talbot

Danielle Tinkham

Margaret York

Social Studies

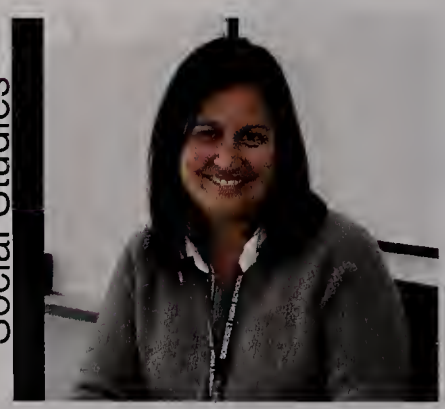
Alice Ferris
Content Coordinator

Christine Alves

William Barrar

Faculty and Staff

John Correia

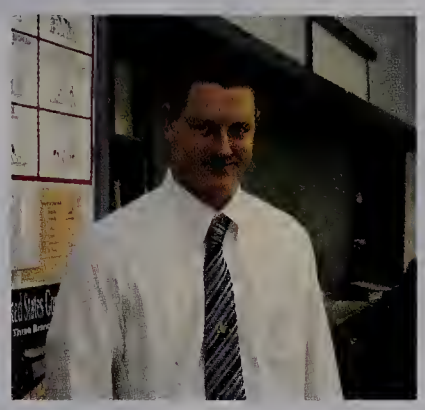

Matthew Dionne

Nicholas Freitas

Stephanie Freitas

Brian Horta

Thomas Leamy

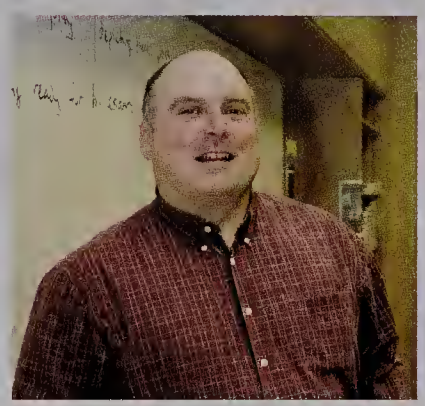

Raymond McDonald

Nicholas Peachy

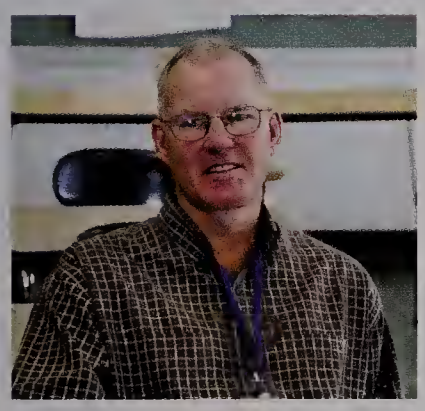

Mitchell Pettey

Special Needs

Kate Perry-Andrew
Coordinator

Christopher Albernaz

Jo-Ann Delisle

Stacy Lema

Jeannine Wood

World Languages

Ernest Perron
Content Coordinator

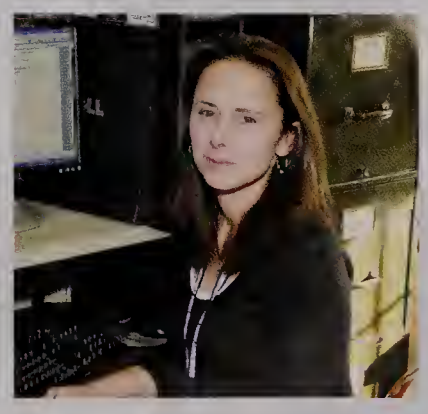

Kelly Araujo

Faculty and Staff

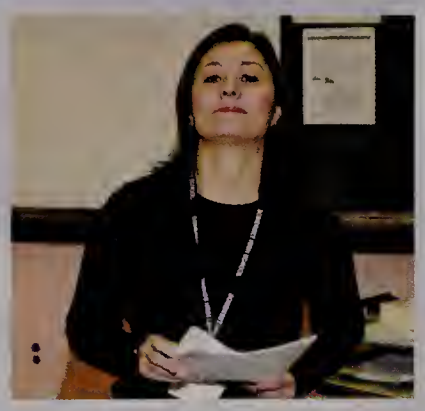

Carmen Francisco

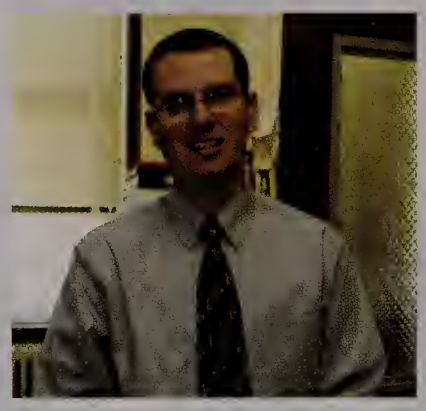

David Gleason

Natalia Goncalves

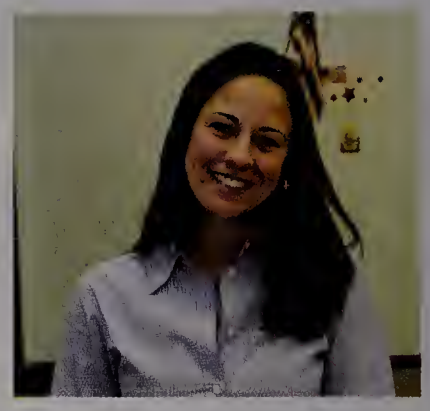

Kristen Pedroso

Erica Pereira

Rita Pimento

Lisa Ponte

Custodian

Ray O'Connell
Head Custodian

Computer Technology

Raymond Nekrasz
Coordinator

Marc Couture

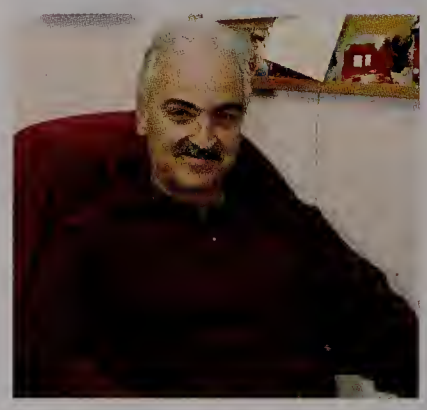

Joe Souza

Cafeteria Staff

Trashion Show 2009

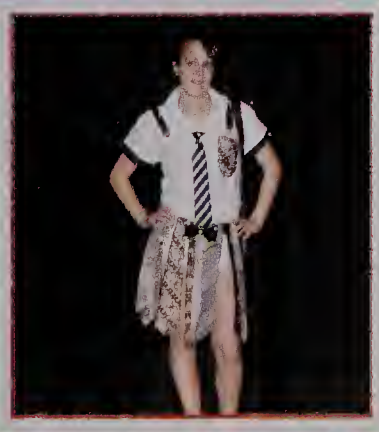

Say What....
Famous Last Words

Alli Belenger - "CLEAN UP THAT SPILL!" "Never forget the Nigerian Wedding project.. you're in Hoyle's hood now."

Corissa Gaboriau - "Life can be found only in the present moment. The past is gone, the future is not yet here, and if we do not go back to ourselves in the present moment, we cannot be in touch with life." -Ven. Thich Nhat Hanh

Jenny lee Fortier - "Even though we've changed and we are all finding our own place in the world, we all know that when the tears fall or the smiles spread across our face, we'll come to each other because no matter where this crazy world takes us, nothing will ever change so much to the point where we are all not still friends."

Jassy Pickering - "We all take different paths in life, but no matter where we go, we take a little of each other everywhere." "Gonna miss you guys and all the good times. Good luck everyone, and have fun!"

Samantha Berube - "I have nothing to say."

Kayla Brinkman- "Time, don't let it slip away. Raise your drinking glass, here's to yesterday." - Aerosmith

AP Bio - "We got Crabs..."

Sara Houde - "I entered Somerset High School without knowing anyone and I left with a family. I love you, Class of 2009! I will always remember Somerset..or what's left of it!"

Emma Amarantes- "Free at last!"

Ilya Dennull - "Life happens while you're busy making other plans." - John Lennon

Ben Adams - "Ben Adams was here."

Nathan Mendonca - "When life's tough, deal with it."

Ed Collins - "The biggest risk in life is not taking one."

Stephen Diniz - "When in doubt....google it!"

Ashley Lomas - "Learn from yesterday, live for today, hope for tomorrow." "Don't cry because it's over, smile because it happened." -Dr. Seuss

Cory Vertentes - "Never close your eyes!"

Jake Scott - "Wherever you go leave your mark, and expect to be remembered by it."

Dave Mendzela - Senior year... blame it on the ba ba ba bat ba bat...

Kellie Costa - "Get Rich or Die Trying."

Nick Souza - "Last words are for those who haven't said enough."

Andrew Crossman - "I live my life a quarter mile at a time. For those 10 seconds or less, I'm free."

Brittany Camara - "We finally did it. Good luck in the future everyone."

Taylor Souza - "One day at a time...live, laugh, love."

Nate Millward - "Burn rubber, not your soul."

Dave King - "Do or die. Just never regret."

Amy Rioux - "Girls don't lose the glue. stay true, I love you!"

Jon Bearse - "Maybe this wasn't so bad after all."

Samantha Ostroski - "I love you two, true like glue. Amy Rioux & Melissa Macedo."

Brittany Sowersby - "Always remember because a memory is a gift you can open again and again; never forget."

Andrea Reis - "Save your words, and let your actions speak."

Steven Overlock - "Real strength is not what you have when fighting for only yourself. When you have something special that you want to protect, only then can you become truly strong. I'm just being selfish..... I'm here on my own free will... I used to always cry and give up.. I nearly went the wrong way... But you... You showed me the right way... I was always chasing you... Wanting to overtake you... I just wanted to walk with you... I wanted to be with you... You changed me! Your smile saved me! So I'm not afraid to die protecting you!!! Because I-- Love You..."

Aaron Capone - "Then as it was, then again it will be, and though the course will change sometimes, rivers always reach the sea." - John Bonham of Led Zeppelin

Tyler Rebello - "I hope you had the time of your life."

Katie Ferreira - "Can't believe we did it! So many friends and memories that I'll always keep! OH WHAT?!...OH 9!"

Noah LeBlanc - "And I know because of KRS-One." -Sublime

Devin Sadlers - "In America, they want you to accomplish these great feats, to pull of these David Copperfield-type stunts. You want me to be great, but you don't ever want me to say I'm great?"

Alexandria Vieira - "Can you picture what we"ll be so limitless and free?" -Jim Morrison

Lorena Garcia - "Live life to the fullest!"

Micaela Gardiner - "I'll miss you guys! Class of '09"

Kristen Smith - "Oh Hey! I just wanted to say thanks to all of the people who have made my two years here incrediable: Amanda V (APRIL!! your my bestie); Steven O. (Where's your flashlight?); Jeremy (I hate broccolli!); Dennis (Smith's for Life!); Felicia (Your awesome!); Josh and Lauren (What it do?); AND Katie (Sing your heart out)!!!!!"

Tim Leigh - "Seniors? I thought you guys were freshman!"

Robert Dugay - "Peace OUT SHS"

Jordan Velozo - "So Bananas"

Lindsey Machamer - "The Bunny Muffins and Duck Trufflers Rock."

Kaylie Krauzyk - "The fire works begin today. Each diploma is a lighted match. Each one of you is a fuse." -Edward Koch

Philip Hebert - "Fit for life."

Vicki Raposa - "There comes a time when every life goes off course. In this moment you must choose your direction. Will you fight to stay on the path while others tell you who you are? Or will you label yourself? Will you be honored by your choice or will you embrace your new path? Each morning you choose to move forward."

Tyler Chace - "It's true that you don't realize what you've got until you lose it, but it is also true that you don't realize what you've been missing until it arrives."

Shawn Nunnelly - "Don't travel the road that everyone follows, make your own path for others to follow."

Lauren Valcourt - "Class of '09- I've heard it said that people come into our lives for a reason, bringing something we must learn, and we are lead to those who help us most to grow, if we let them - and we help them in return. Now I don't know if I believe that's true, but I know I'm who I am today because I knew you."

Aimee Bacon - "You must be the change you wish to see in the world." - Mahatma Gandhi

Brianna Goncalo- "Success is not the key to happiness. Happiness is the key to success. If you love what you are doing, you will be successful." - Albert Schweitzer

Brendan Borkman - "You betta get the mop."

Tim Burns - "If I could do it all again, I probably would...Peace out."

Kayla Spagna - "The walls may fall, but our memories stand tall!"

Tony Quintanilha - "Adeus"

Jessica Ferreira - "Somerset High comes tumbling down."

Holly Goulet - "I'll always remember Spring Track '09."

Jessica Lundquist - "It's been fun, but I'm done!"

Elizabeth Dolph - "Somerset High comes tumbling down."

Riley Sullivan - "I'm glad the school stayed up long enough for us to graduate."

Kyle Ducharme - "We've had our good times and our bad, but I'll always remember my times here."

Alicia Greeson - "It has been a great four years and it's finally over. Good luck in the future."

In loving memory of Krystal Decruz and Gabriella Arce

R.I.P

You will be missed dearly.

The Class of 2009 would like to thank all the people who helped contribute to making this year and this book a success!!

May life hold for you calm seas, full sails and the wind always at your back.

Love,
Mom, Dad,
Connor, Lily and
Reed

Nicole

Our wish for you is that this life becomes all that you want it to. You are on the right path!! Follow your dreams and enjoy every moment. We are so proud of you!

Love,
Mom, Dad, Abbey, Josh

Congratulations
Collin!

We are so proud of the person you have become. We love you so much and want you to know that we will always be there for you.

All our love,

Mom, Dad, Jaron, and Dylan

To Our Baby Boy

We are so proud of you and your accomplishments and love the fine young man you have become.

Love,
Mom & Dad

Dennis,

We are all so proud of you. For all you have accomplished and for what you have yet to achieve. Your Mom would be so proud of the young man you have become.

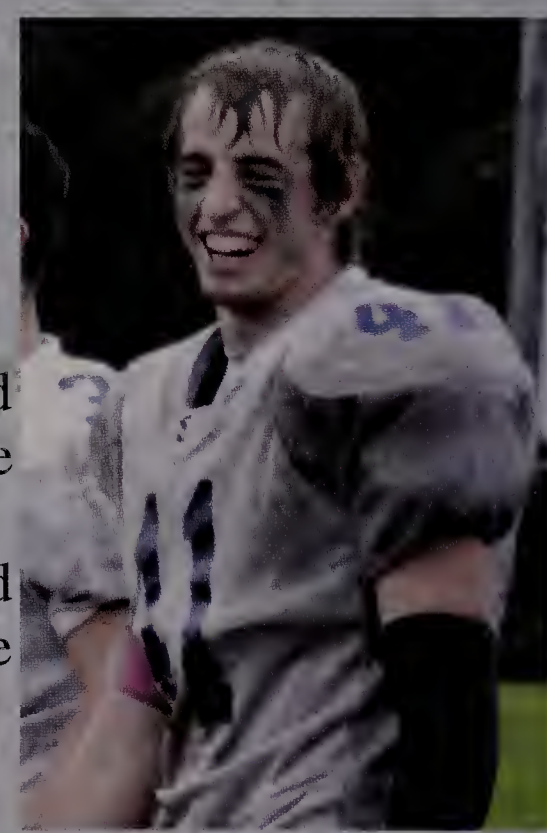

Love,
Dad, Gram, Grampa, Auntie Joan-Marie, Uncle Mike and Kelly

Mark,
You've gone from a sweet-faced angel to an amazing young man.

We love you and are very proud.
Hooah!
Mom & Dad

Congratulations Allie!

We're so proud of you. We love you.

Mom, Bobby, Brooke, Jessica,
Nanny, & Grampy

We're proud of you. Congratulations to our graduate -
Love
Mom, Dad, & Matt

Bryan,
As early as age two, you managed to figure out how things worked. You were very creative in constructing buildings and making projects. It comes as no surprise that you are going to college for engineering. There is nothing you can not achieve.

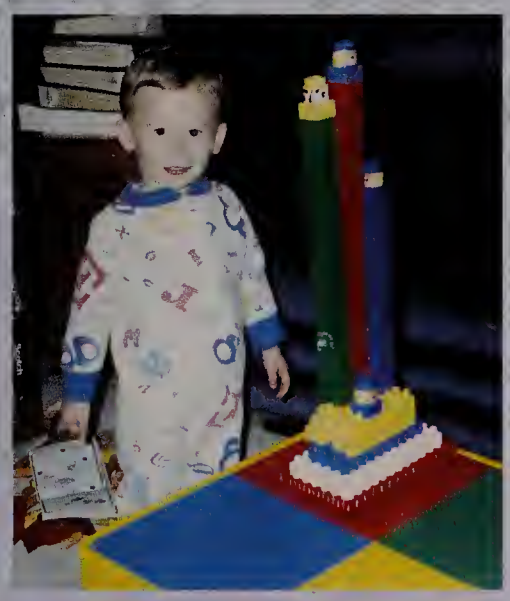

I will always be there for you!
Love,
Mom

David,

Finally the day you dreamed of has arrived. As you make new beginnings, be aware of important things. As you pursue your dreams, remember to take time to help & serve others. As you explore & develop your unique talents, remain humble.
Congratulations, David.
May your new path take you where you want to go!

Love,
Mom, Stan, Michelle, & Christopher

Tim,

Best Wishes. We are so proud of you!

Good Luck and we hope all your dreams come true.
xoxo
Mom, Dad, & Bryan

Congratulations Jared

The future is in your hands. Now is the time to set the world on fire. We're so very proud of you.

Love,
Mom & Dad

Corissa,

We're so proud of you. You have done such a great job al through school and we know you'll continue your efforts in college and live a happy and healthy life. Good luck with your future. We are all here for you. We love you!

Love,
Mom, Dad, Jim, Kerin, Corrine, Kara, Meme, Pepe, Mammie, Papa, & the rest of your family

Congratulations Kathryn!

"What lies behind us and what lies before us are small matters compared to what lies within us."

Ralph Waldo Emerson

Follow your heart and you will find happiness & success.

Love,
Mom, Dad, & Billy

Rachel
Congratulations!
We are so proud of you!

Love,

Mom, Dad, & Eric

Jassy,

"**Love yourself**, respect yourself. Never sell yourself short. **Believe in yourself** regardless of what people think. You can accomplish **anything** if you set your mind to it.

Love you baby,
Nonnie and Peter

Jass,

Be happy with the woman you've become...your gentleness, compassion, and warmth set you apart. Be proud of your talents. The world today can really use your wisdom and your gifts. Be true to both yourself and your dreams.

We Love You Always, Forever, No Matter What
Mom, Joe, Jenna, & Justin

Family & Friends Family & Friends Family & Friends &

Congratulations Julie!

We love you and are very proud of you. We wish you much success and happiness.

Love,
Mom, Dad & Kelly

Friends Family & Friends Family & Friends Family &

Good Luck
Brittany.
We love you!

Love,
Dad, Mom, Craig, Joshua, Holly, & Parker

Congratulations Zachary!

Our wish for you is that this life becomes all that you want it to.
We are so proud of you.

Love Always,
Dad, Mom & Jessica

Nick,
We are so proud. Don't forget to always think outside the box, and "if they give you lined paper...write the other way." Go far.

Love,
Mom & Dad

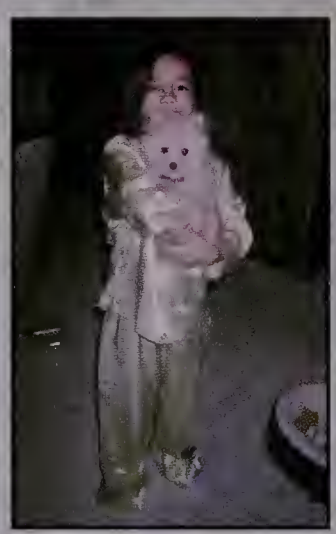

Jenna,
We are very proud of you and know you will stay determined to succeed.

Love,
Mom & Dad

Steven,
We love you and we are SO VERY proud of you. Thank you for being the wonderful person you are!

Love,
Mom, Dad, Travis & Pa

CONGRATULATIONS GREGORY!

LOVE YOU,
MOM & DAD

You have always made the right decisions. By doing so, you will always reach your goals. We are all very proud of you.

Love,
Chynna, Peter, Kyara & Family

Family & Friends Family & Friends Family & Friends &

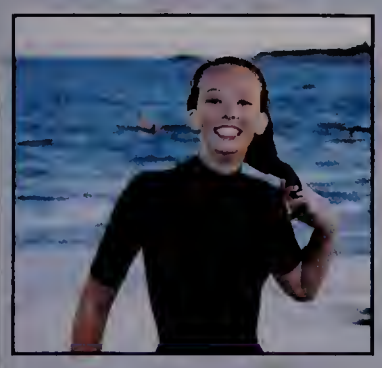

There are no words that can possibly describe how much I Love you & how proud I am of you! It is a huge Blessing to be your Mother!

Love always,
Your Momma

Friends Family & Friends Family & Friends Family &

Jess,
You're on top of the world! It's now your time.

Love,
Dad, Kim, Tayler, Brynne, & Kelsey

Good Luck to you, Brian.

Love Always,
Grammy

See the boy in Nantucket
He played and he sang and he loved it.
Today he's a grad
And his family's so glad.
Way to go Brian, we love you.

Mom, Dad, & Bud

Shane, Congratulations!

We are so proud of the person you are becoming. Believe in yourself and your dreams will come true.

Love,
Mom & Dad

Mary Beth
You have been a parent's dream. You are a loving, smart, and caring individual. You make us extremely proud. Whatever you choose to do in life we will support you.

Love you,
Dad, Mom, & Kevin

Congratulations Jonathan!

We Love You!

Love,
Mom, Dad & Tracey

Congratulations Charles!

I am so proud of all you have accomplished. You're the best!

Love,
Mom (Sha)

Stephen,
We are so honored to have you as our son.

You make us so proud in everything you do! If you can dream it, you can do it.

Love,
Mom, Dad, and Emily

It seems like only yesterday you were full of dreams about tomorrow. Believe in your dreams and they will come true.

We believe in you -

Love, Dad & Mom

Congratulations Elizabeth!

"Your smile girl brings the morning light to my eyes."

We are so very proud of the beautiful young woman you have become and all you have accomplished!! Follow your Dreams, live life to the fullest, & keep smiling!!

Love you always,
Mom & Steve
oxox

Way to go Liz! Congratulations!

"Talk about a dream. Try to make it real!!"
Love, Stephen

Way to go Eliz!

Congratulations on a great high school career. You are a smart and beautiful young lady with no limits to what you will accomplish. Continue to make us proud, remember to enjoy life's journey, and most of all make time for afternoon hammock swings!

Love, Daddy D and Steph

Congratulations Bri!!
We are so proud of you.
Love, Mom, Brian, Dad & Keith

Brianna,
You've made me so proud in everything you do! Always remember to
Live Life to the Fullest,
All My Love,
Mom

Congratulations Emma!

We are so proud of you. There isn't anything you can't do when you put your mind to it. Follow your dreams and shoot for the stars.

Love,
Dad, Mom and Jack

Cory,

Congratulations! We love you and are so proud of you. Be determined and work hard for continued success in the future.

Love,
Mom, Dad, Alexa & Zachary

Congratulations Nicole!
I am so proud of the young woman you've become. I look forward to seeing you achieve all your hopes and dreams.

Love Always,
Mom

Congratulations Ashley !

From your first graduation, to all your basketball, volleyball, and softball games, we have enjoyed every moment. We're so proud of you! We love you very much. We will always be here for you. Good Luck in college. Enjoy every moment!

May All Your Dreams Come True!

Love, Mom, Dad, Allie, and Sandy

What Barry means to me:

B *Is for* ***Brilliant, brave, buddy, bonafide, big, beloved, bliss, bountiful, brother, bright, becoming.***

A *Is for* ***Adorable, affectionate, alive, appreciable, articulate, attentive, awareness, aspiring, assistant, aptitude, accurate, admirable, amicable, ambitious, attractive, accomplisher, accountable, accurate, amendable, achiever, alluring, amazing, altruism, amiable.***

R *Is for* ***Reliable, reputable, responsible, researcher, ruler, rational, refine, reasonable, remarkable, respectful, robust, reserved, receptive.***

R

Y *Is for* ***Youthfulness, youngest, Yankee.***

These are just some of the things you mean to me but most of all I am so very proud of you. Thank you for being my son and most important of all just for being you.

Congratulations!

Love always,
Mom
&
family

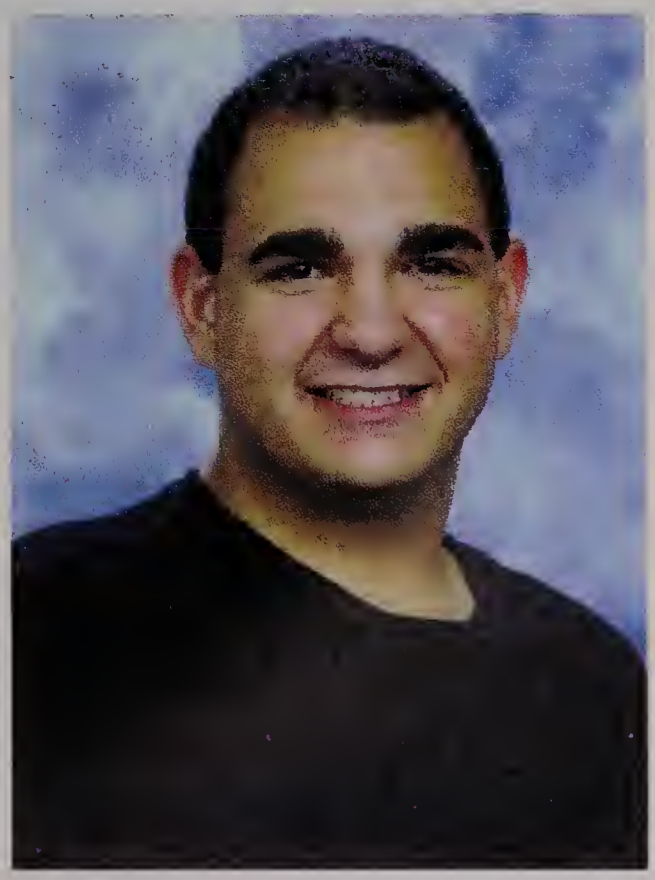

Jeff,
We love and support you always!

Love, Mom and Dad

Alexandra
We are so proud of all you've accomplished. You will achieve great things! No more math!!!

Love,
Mom, Dad, and Taylor

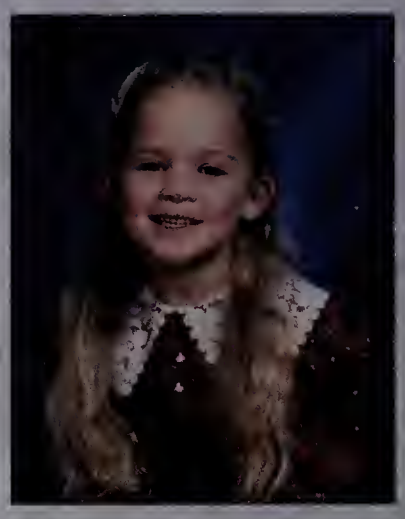

Congratulations Alyson! I am so proud of the young lady you have become. Keep working hard toward your goals. You can do it. The sky is the limit for you!
I Love You!
Love,
Mom

Alyson we are so proud of you!
Congratulations

Aly - Keep chasing your dreams!
Love
Nana & Pipay

Congratulations Miles!

Always know that we are very proud of you and love you!

Mom & John

Andrew we are proud of you. We always knew you could do it.

Love,
Mom, Dad, Nate, and Karissa

Congratulations Brynne!
Since your 1st day of pre-school you have made us so proud. We look foward to your future. Love,
Mom, Dad, Kelsey, Jessica, and Taylor

Congratulations Brynne!
We are so proud of you and the person you have become.
Keep on going and make your dreams come true.
Love you,
Dad & Kelsey

Emily,

We are all so proud of you. Your independence and intellect have led to much success. May you continue to achieve in college, make new friends, and know that we are here for you.

Love you always, Mom, Dad, Katie, and Lauren

Jenny Lee
Our Shining Star

"Promise me you'll always remember! You're braver than you believe, stronger than you seem and smarter than you think." A.A. Milne

We are so proud of you!
Love,
Auntie, Steven, Jen, Justin, Jill, Jocelyn, & Joy

Quality Auto Service
275 Wilbur Ave., Rt. 103
Somerset, MA 02725
508-674-5533
Foreign & Domestic Auto Repair
MA Inspection #5205
Emissions Repair Certified

ASE Certified Technicians

Patrick Hines
William Hamilton
Dennis Durand

We Accept Visa, Mastercard & Discover

508-673-3354 Ph. #
508-673-7129 Fax #
www.theskihouse.com - web site
outdoorfun@theskihouse.com - email

The Ski House
1241 Wilbur Ave., Rte 103
Somerset, MA. 02725

Corporate Interior Contractors, Inc.

Lee W. Slater
Project Manager

P.O. Box 7074
Somerset, MA 02726
email: cici337@comcast.net
Office: (508) 509-5427
Fax: (508) 673-3304
Cell: (508) 509-6278

STACEY (508) 677-9557
Ed Holewiak
AUTO SALES
1114 GAR HIGHWAY • SOMERSET, MA

Excellent Pizza

All kinds of Pizzas & Grinders

Call **(508) 672-6619**

Pick up & Delivery Service

Hours: Sun - Wed. 11am - 10am
Thurs., Fri., Sat.: 11am - 11pm

1072 County St.
Somerset, MA 02726

Gina's Bridal Boutique

a bridal and special occasion boutique

147 Swansea Mall Drive Unit 4 Swansea MA, 02777

508-673-0097

Cuppers CAFE

1857 County Street
Somerset, Massachusetts
508-916-2455

www.cupperscafe.com
Gayle and Mark Ulrich

Congratulations SHS Class of 2009!
You Have Made "Ma" Proud

MaRaffa's

1142 County St. 508-324-0909
Somerset, MA 02726

Lynne's Place

a laser salon & spa

863 County Street
Somerset, Ma 02726

Lynne J. Kinzel,R.E,L.E
Certified Laser Technician

508-646-0000
www.lynnekinzellaserandskincare.com

*Laser Hair Removal
*Electrolysis
*Facials
*Microdermabrasion
*Pedicures & Manicures
*Spray Tanning
*Skin Care Products
*Mineral Cosmetics
*Hair

Half Pints Ice Cream

Cheryl Cote, Owner
2977 County St., Somerset, Ma 02726
(508) 677-1522
Del's Lemonade is Also Served!

(508) 676-5040

DJ *plus*

DAVID BERUBE

Music And More For All Occassions

Parties Weddings Funerals

Miguel Law Offices

Jennifer Smith Miguel, Esquire

161 Wilbur Avenue - Suite 207 - Somerset, MA 02725

Phone (508) 402-7095 Fax (508) 402-7094

Email: jennifer@miguellawoffices.com
www.miguellawoffices.com

Here's to another great year.

Accomplishments are measured by the memories we leave, and those we have helped along the way.

Congratulations to the Somerset Class of 2009.

Waring-Sullivan Home of Memorial Tribute

Swansea, MA * Somerset, MA
Fall River, MA

508-676-1933
www.Waring-Sullivan.com

Dignity Memorial

A Service Family Affiliate of AFFS/Service Corporation International, 206 Winter St., Fall River, MA 02720 (508) 676-2454

Simcock Farms

361 Marvel Street
Swansea, MA 02777
508-673-5721

Ice Cream!
Vegetable Stand!
Fall Pumpkin Picking!
Hayrides!

Somerset Teachers' Association

Good Luck and Best Wishes to the Class of 2009!

We have been there for you from your first day of school to your graduation.

We have given you your roots, now show us your wings!

CHINA LAKE

中國湖酒家

RESTAURANT

2732 County St. (Rt. 138)
Somerset, MA 02726
(508) 678-1888

Open Tuesday through Sunday 11 AM - 9 PM
Closed on Mondays

Your Hometown Newspaper

THE SPECTATOR

780 COUNTY STREET
SOMERSET, MA 02726
(508) 674-4656

We've got the hometown covered.

Ballet * Pointe * Jazz * Tap * Lyrical * Toe-Tap*
Hip Hop * Irish Step * Contemporary * Competition Team

Smith School of Dance

Ages 2 to Adult; Beginner thru Advanced
Kim Smith owner/Director
Over 40 years in business

508-673-9703

655 State Road
Westport MA 02790

Community Cleaners

865 County Street

508-678-0221

Benjamin Adams • Brynne Alexander • Kylie Almeida • Andrew Alves • Emma Amarantes • Melanie Anctil • Billy Andrade • Miles Andrade • Jeremy Arruda • Jon Ashworth • Nicole Audette • Alyson Awadjie • Aimee Bacon • Chelsea Baliko • Collin Baylies • Jonathan Bearse, Jr. • Brianna Bedard • Alexandra Belenger • Andrew Belyea • Mary Benevides • Samuel Bernard • Jessica Bernier • Samantha Berube • Chantal Bessette • Tyrel Bliss • Jeffrey Boerth • Brendon Borkman • Adrien Boulanger • Kayla Brinkman • Timothy Burns • David Cabral • Makenzie Cabral • Brittany Camara • Mary Kate Camara • Evan Carlos • Abraao Carreiro • Felicia Carreiro • Brent Carvalho • Lindsey Chace • Tyler Chace • Tyler Clegg • Brian Clifford • Edward Collins • Rachel Coogan • Ryan Cordeiro • Katherine Correa • Charles Correia • Jared Correia • Brittany Costa • Courtney Costa • Kellie Costa • Keryn Costa • Kyle Costa • Stephanie Costa • Stephanie Couitt • Cassidy Cousineau • Andrew Crossman • Courtney Cunha • Alicia Curry • Lauren D'Alessandro • Nicholas DaCosta • Krystal Daigle • Maegan DeAlmeida • Victoria Delisle • Brian DelPapa • Ilya Dennull • Andrew Desrosiers • Eric DiBiasio-

White • Stephen Diniz • Anne Dion • William Dodenhoff • Elizabeth Dolph • Emily Domingue • Brendan Donatella • Kyle Ducharme • Robert DuGuay • Jessica Dupont • Michael Dutra • Julie Dwyer • Jonathan Faria • Patrick Farrissey • Rachel Fenstermaker • Jessica Ferreira • Katelyn Ferreira • Cory Ferris • Jenna Lee Fortier • Mason Fortier • Barry Fortuna • Robert Fruzzetti • Kathryn Fyfe • Corissa Gaboriau • Brendan Ganem • Lorena Garcia • Micaela Gardiner • Graham Gaspar • Brianna Goncalo • Holly Goulet • Nicole Goyette • Alicia Greeson • Jared Gunning • Shannon Hague • Evan Hashim • Philip Hebert • Emily Hills • Bentley Holt • Sara Houde • Chantelle Howard • Shane Hyde • Jamie Jancarik • Macayla Johnson • Kayla Jung • Ashley Kell • Alyssa Kelley • Michelle Khouri • David King • Amelia Kleinen • Karen Kolodziejczak • Zane Kosinski • Kaylie Krauzyk • Devoney Kudrich • Cori Lackey • Daniel Langfield • Ryan LaRoche • Noah LeBlanc • Rachel LeBlanc • Timothy Leigh • Andrew Leonard • Chelsea Leonard • Jenna Lee Levrault • Christopher Listenfelt • Ashley Lomas • Jordan Lopes • Kelsey Lopes • Brianna Loras • Jessica Lundquist • Trisha Lyons • Melissa Macedo • Lindsey Machamer • Kayla Maltais • Nathan Martin • Andre Martins • Aaron Martins-Capone • Richard Mazurek • Jonathan McKay • Dylan McKenna • Amanda McKenzie • Lynsey Medeiros • Tyler Medeiros • David Melanson • Alycia Mello • Isaac Mello • Marcus Mello • David Mendonca • Nathan Mendonca • David Mendzela • Michael Mihaich • Justin Miller • Nathan Millward • Jason Monchique • Bryan Mongeon • Samantha Monte • Ashley Monteiro • Emily Moreira • Jana Moroff • Ashleigh Mulready • Sherri Nabb • Lauren Nascimento • Ashley Neto • Kelly Neufell • Sean Neufell • Jeremy Nolet • Alexandra Norton • Roger Nowak • Shawn Nunnelly • Kevin O'Brien • Justin Oliveira • Melanie Oliveira • Stacy Oliveira • Mark Ostroski • Samantha Ostroski • Steven Overlock • Lauren Pacheco • Brian Palmer • Thomas Patten • Sarah Penfold • Andrew Pereira • Gregory Pereira • Justin Pereira • Jesse Perrin • Nicholas Petit • Jasalyn Pickering • Abigail Pires • Katie Plentus • Jennifer Ponte • Mark Pritchard • Karen Quinn • Amanda Quintal • Tony Quintanilha • Victoria Raposa • Tyler Rebello • Andrea Reis • Rebecca Remy • Kelly Resendes • Amy Rioux • Mikaela Rodrigues • William Rogers • Anthony Romagnolo • Ashley Ryan • Devin Sadlers • Nikita Sarmento • Jacob Scott • Caitlynn Senecal • Cole Sherman • Morgan Shipman • Nathan Silva • Dennis Smith • Kristen Smith • Rachel Smith • Stephen Snyder • Isaac Soares • Jenna Lee Soares • Brittney Sousa • Derrick Souza • Nicholas Souza • Taylor Souza • Brittany Sowersby • Rachel Sowersby • Kayla Spagna • Collin Spear • Melissa Stains • Chaz Stark • Thomasina Strother • Robert Stukas • Riley Sullivan • Kaylin Tacovelli • Kristian Theriault • Samantha Therrien • Amanda Thibault • Nicholas Thwaite • Emily Tidwell • Michael Tremblay • Arthur Tripp • Andrew Vaccaro • Lauren Valcourt • Jordan Velozo • Justin Veredas • Cory Vertentes • Christopher Vesey • Alexandria Vieira • Amanda Viveiros • Brittany Viveiros • Brittanie Watkinson • Zachary Watts • Samantha Westgate • Zachary Wilding • Jared Wright • Zachary Zajdel • Benjamin

Adams • Brynne Alexander • Kylie Almeida • Andrew Alves • Emma Amarantes • Melanie Anctil • Billy Andrade • Miles Andrade • Jeremy Arruda • Jon Ashworth • Nicole Audette • Alyson Awadjie • Aimee Bacon • Chelsea Baliko • Collin Baylies • Jonathan Bearse, Jr. • Brianna Bedard • Alexandra Belenger • Andrew Belyea • Mary Benevides • Samuel Bernard • Jessica Bernier • Samantha Berube • Chantal Bessette • Tyrel Bliss • Jeffrey Boerth • Brendon Borkman • Adrien Boulanger • Kayla Brinkman • Timothy Burns • David Cabral • Makenzie Cabral • Brittany Camara • Mary Kate Camara • Evan Carlos • Abraao Carreiro • Felicia Carreiro • Brent Carvalho • Lindsey Chace • Tyler Chace • Tyler Clegg • Brian Clifford • Edward Collins • Rachel Coogan • Ryan Cordeiro • Katherine Correa • Charles Correia • Jared Correia • Brittany Costa • Courtney Costa • Kellie Costa • Keryn Costa • Kyle Costa • Stephanie Costa • Stephanie Couitt • Cassidy Cousineau • Andrew Crossman • Courtney Cunha • Alicia Curry • Lauren D'Alessandro • Nicholas DaCosta • Krystal Daigle • Maegan DeAlmeida • Victoria Delisle • Brian DelPapa • Ilya Dennull • Andrew Desrosiers • Eric DiBiasio-White • Stephen Diniz • Anne Dion • William Dodenhoff • Elizabeth Dolph • Emily Domingue • Brendan Donatella • Kyle Ducharme • Robert DuGuay • Jessica Dupont • Michael Dutra • Julie Dwyer • Jonathan Faria • Patrick Farrissey • Rachel Fenstermaker • Jessica Ferreira • Katelyn Ferreira • Cory Ferris • Jenna Lee Fortier • Mason Fortier •

Barry Fortuna • Robert Fruzzetti • Kathryn Fyfe • Corissa Gaboriau • Brendan Ganem • Lorena Garcia • Micaela Gardiner • Graham Gaspar • Brianna Goncalo • Holly Goulet • Nicole Goyette • Alicia Greeson • Jared Gunning • Shannon Hague • Evan Hashim • Philip Hebert • Emily Hills • Bentley Holt • Sara Houde • Chantelle Howard • Shane Hyde • Jamie Jancarik • Macayla Johnson • Kayla Jung • Ashley Kell • Alyssa Kelley • Michelle Khouri • David King • Amelia Kleinen • Karen Kolodziejczak • Zane Kosinski • Kaylie Krauzyk • Devoney Kudrich • Cori Lackey • Daniel Langfield • Ryan LaRoche • Noah LeBlanc • Rachel LeBlanc • Timothy Leigh • Andrew Leonard • Chelsea Leonard • Jenna Lee Levrault • Christopher Listenfelt • Ashley Lomas • Jordan Lopes • Kelsey Lopes • Brianna Loras • Jessica Lundquist • Trisha Lyons • Melissa Macedo • Lindsey Machamer • Kayla Maltais • Nathan Martin • Andre Martins • Aaron Martins-Capone • Richard Mazurek • Jonathan McKay • Dylan McKenna • Amanda McKenzie • Lynsey Medeiros • Tyler Medeiros • David Melanson • Alycia Mello • Isaac Mello • Marcus Mello • David Mendonca • Nathan Mendonca • David Mendzela • Michael Mihaich • Justin Miller • Nathan Millward • Jason Monchique • Bryan Mongeon • Samantha Monte • Ashley Monteiro • Emily Moreira • Jana Moroff • Ashleigh Mulready • Sherri Nabb • Lauren Nascimento • Ashley Neto • Kelly Neufell • Sean Neufell • Jeremy Nolet • Alexandra Norton • Roger Nowak • Shawn Nunnelly • Kevin O'Brien • Justin Oliveira • Melanie Oliveira • Stacy Oliveira • Mark Ostroski • Samantha Ostroski • Steven Overlock • Lauren Pacheco • Brian Palmer • Thomas Patten • Sarah Penfold • Andrew Pereira • Gregory Pereira • Justin Pereira • Jesse Perrin • Nicholas Petit • Jassalyn Pickering • Abigail Pires • Katie Plentus • Jennifer Ponte • Mark Pritchard • Karen Quinn • Amanda Quintal • Tony Quintanilha • Victoria Raposa • Tyler Rebello • Andrea Reis • Rebecca Remy • Kelly Resendes • Amy Rioux • Mikaela Rodrigues • William Rogers • Anthony Romagnolo • Ashley Ryan • Devin Sadlers • Nikita Sarmento • Jacob Scott • Caitlynn Senecal • Cole Sherman • Morgan Shipman • Nathan Silva • Dennis Smith • Kristen Smith • Rachel Smith • Stephen Snyder • Isaac Soares • Jenna Lee Soares • Brittney Sousa • Derrick Souza • Nicholas Souza • Taylor Souza • Brittany Sowersby • Rachel Sowersby • Kayla Spagna • Collin Spear • Melissa Stains • Chaz Stark • Thomasina Strother • Robert Stukas • Riley Sullivan • Kaylin Tacovelli • Kristian Theriault • Samantha Therrien • Amanda Thibault • Nicholas Thwaite • Emily Tidwell • Michael Tremblay • Arthur Tripp • Andrew Vaccaro • Lauren Valcourt • Jordan Velozo • Justin Veredas • Cory Vertentes • Christopher Vesey • Alexandria Vieira • Amanda Viveiros • Brittany Viveiros • Brittanie Watkinson • Zachary Watts • Samantha Westgate • Zachary Wilding • Jared Wright • Zachary Zajdel • Benjamin Adams • Brynne Alexander • Kylie Almeida • Andrew Alves • Emma Amarantes • Melanie Anctil • Billy Andrade • Miles Andrade • Jeremy Arruda • Jon Ashworth • Nicole Audette • Alyson Awadjie • Aimee Bacon • Chelsea Baliko • Collin Baylies • Jonathan Bearse, Jr. • Brianna Bedard • Alexandra Belenger • Andrew Belyea • Mary Benevides • Samuel Bernard • Jessica Bernier • Samantha Berube • Chantal Bessette • Tyrel Bliss • Jeffrey Boerth • Brendon Borkman • Adrien Boulanger • Kayla Brinkman • Timothy Burns • David Cabral • Makenzie Cabral • Brittany Camara • Mary Kate Camara • Evan Carlos • Abraao Carreiro • Felicia Carreiro • Brent Carvalho • Lindsey Chace • Tyler Chace • Tyler Clegg • Brian Clifford • Edward Collins • Rachel Coogan • Ryan Cordeiro • Katherine Correa • Charles Correia • Jared Correia • Brittany Costa • Courtney Costa • Kellie Costa • Keryn Costa • Kyle Costa • Stephanie Costa • Stephanie Couitt • Cassidy Cousineau • Andrew Crossman • Courtney Cunha • Alicia Curry • Lauren D'Alessandro • Nicholas DaCosta • Krystal Daigle • Maegan DeAlmeida • Victoria Delisle • Brian DelPapa • Ilya Dennull • Andrew Desrosiers • Eric DiBiasio-White • Stephen Diniz • Anne Dion • William Dodenhoff • Elizabeth Dolph • Emily Domingue • Brendan Donatella • Kyle Ducharme • Robert DuGuay • Jessica Dupont • Michael Dutra • Julie Dwyer • Jonathan Faria • Patrick Farrissey • Rachel Fenstermaker • Jessica Ferreira • Katelyn Ferreira • Cory Ferris • Jenna Lee Fortier • Mason Fortier • Barry Fortuna • Robert Fruzzetti • Kathryn Fyfe • Corissa Gaboriau • Brendan Ganem • Lorena Garcia • Micaela Gardiner • Graham Gaspar • Brianna Goncalo • Holly Goulet • Nicole Goyette • Alicia Greeson • Jared Gunning • Shannon Hague • Evan Hashim • Philip Hebert • Emily Hills • Bentley Holt • Sara Houde • Chantelle Howard • Shane Hyde • Jamie Jancarik • Macayla Johnson • Kayla Jung • Ashley Kell • Alyssa Kelley • Michelle Khouri • David King • Amelia Kleinen • Karen Kolodziejczak • Zane Kosinski • Kaylie Krauzyk • Devoney Kudrich • Cori Lackey • Daniel Langfield • Ryan LaRoche • Noah LeBlanc • Rachel LeBlanc • Timothy Leigh • Andrew Leonard • Chelsea Leonard • Jenna Lee Levrault • Christopher Listenfelt • Ashley Lomas • Jordan Lopes • Kelsey Lopes • Brianna Loras • Jessica Lundquist • Trisha Lyons • Melissa Macedo • Lindsey Machamer • Kayla Maltais • Nathan Martin • Andre Martins • Aaron Martins-Capone • Richard Mazurek • Jonathan McKay • Dylan McKenna • Amanda McKenzie • Lynsey Medeiros • Tyler Medeiros • David Melanson • Alycia Mello • Isaac Mello • Marcus Mello • David Mendonca • Nathan Mendonca • David Mendzela • Michael Mihaich • Justin Miller • Nathan Millward • Jason Monchique • Bryan Mongeon • Samantha Monte • Ashley Monteiro • Emily Moreira •